

# Plat of Lot Split Prepared for Jeff Lampson

Situated in the Township of Madison, County of Lake & State of Ohio.  
 Known as being part of Cowles Lot, Tract 2, Township 12 North,  
 Range 6 West, of the Connecticut Western Reserve Survey.  
 July 2009 Scale 1"=40'

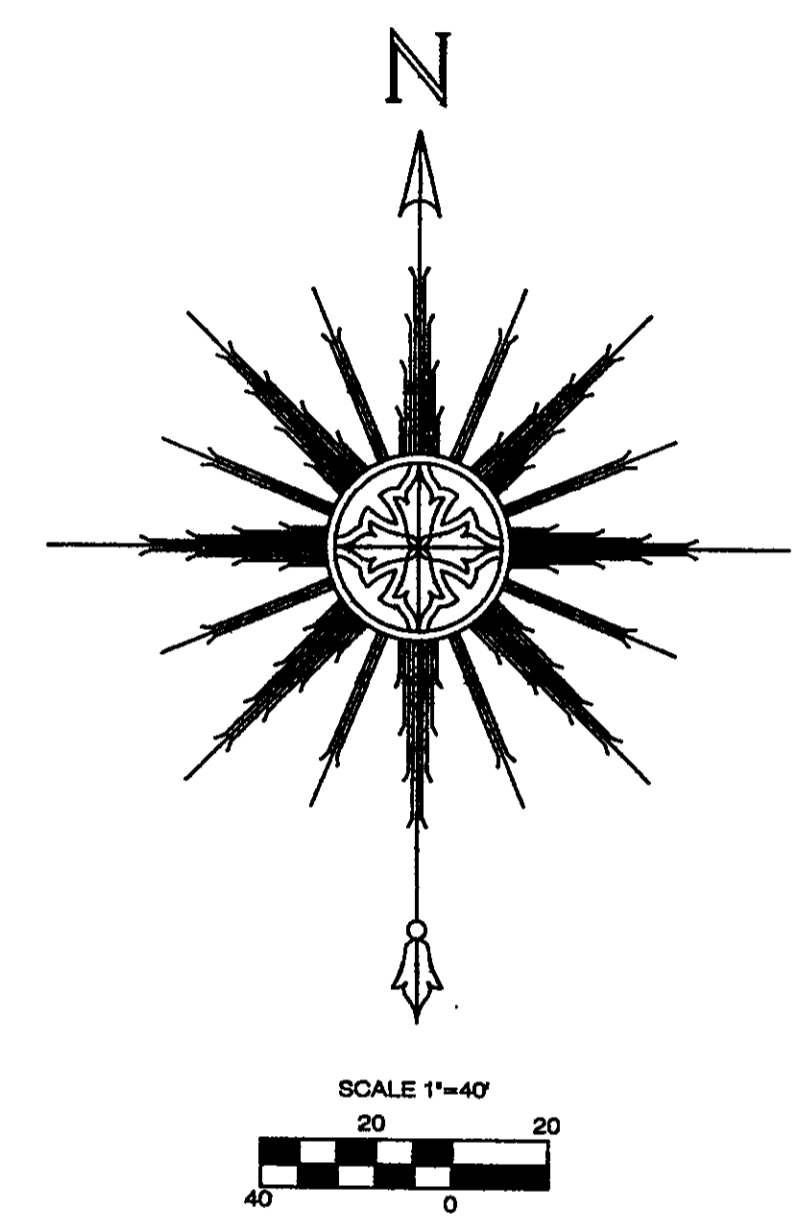
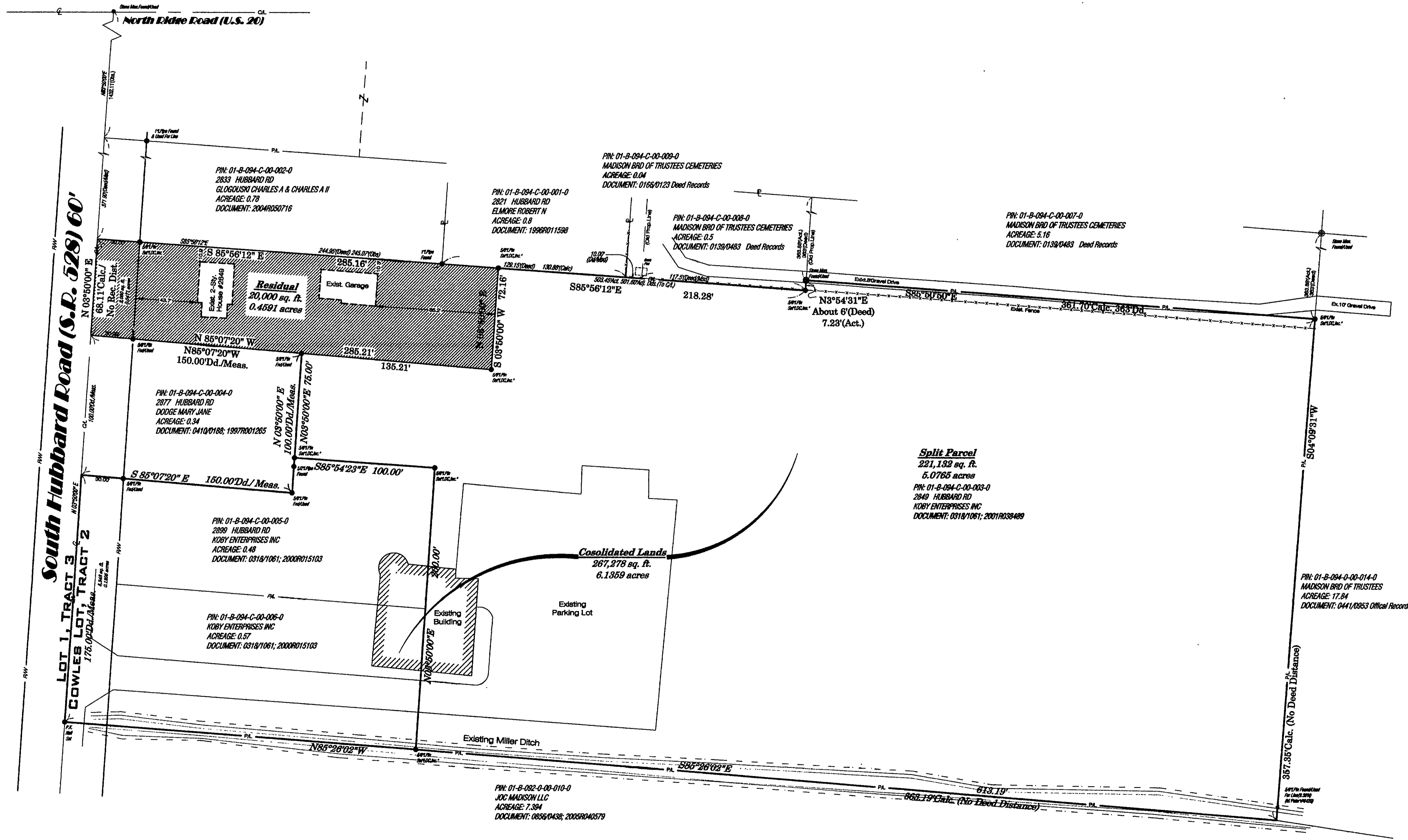

**Certification:**  
 I hereby certify that this plat was prepared from a field survey made under my direct supervision. Monuments were found or set as indicated. Dimensions are expressed in feet and decimal parts thereof. Bearings are based on the centerline of Hubbard Road being N 3°50'00" E. All of which are correct to the best of my knowledge and belief. This plat was prepared in accordance with the provisions of Chapter 4733-37 of the Ohio Administrative Code. This plat was prepared without the benefit of an abstract of title and is subject to any state of facts revealed by an examination of the same.

*Richard A. Thompson Jr.* 3/09/10  
 Richard A. Thompson Jr. P.S. #7388

**LAND DESIGN consultants**  
 ENGINEERS PLANNERS SURVEYORS  
 www.landdesign.net  
 9025 Osborne Drive, Mentor, Ohio 44060  
 TEL: (440) 255-8483 (440) 961-LAND  
 (440) 364-8636 FAX: (440) 255-9575  
 L.D.C. Inc. d.b.a.

DATE: 3/09/10  
 SCALE: HOR. 1"=40'  
 VERT. \_\_\_\_\_  
 FILENAME: lot split 2009  
 COMPUTER S: \_\_\_\_\_  
 TAB NAME: lot split

SHEET / OF  
 1 / 1  
 CONTRACT No.  
 LAMPJ1-0001