

# Map of Survey and Lot Split

Situated in the Township of Madison, County of Lake and State of Ohio and known as being part of Tract No. 7 in said Township

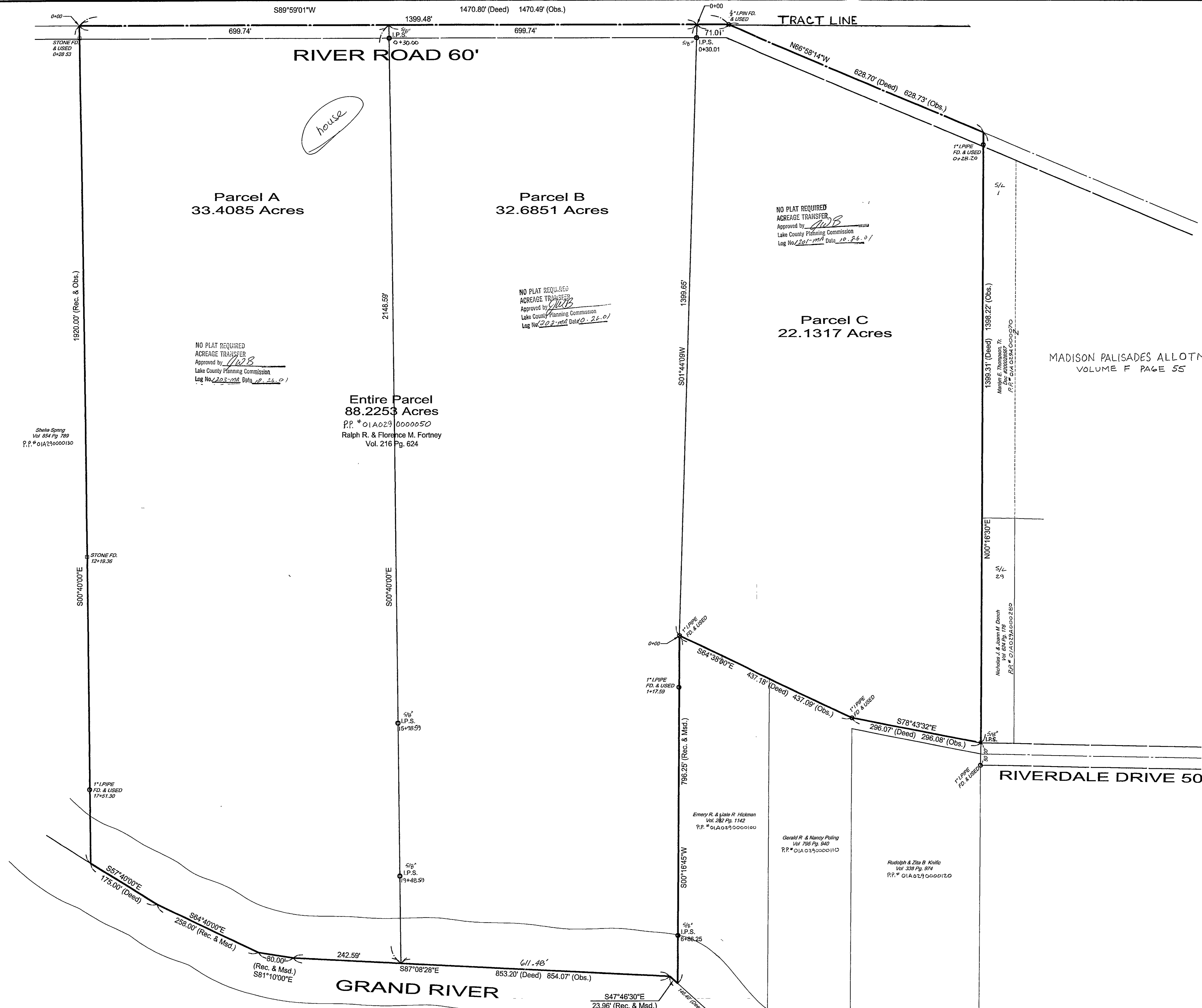
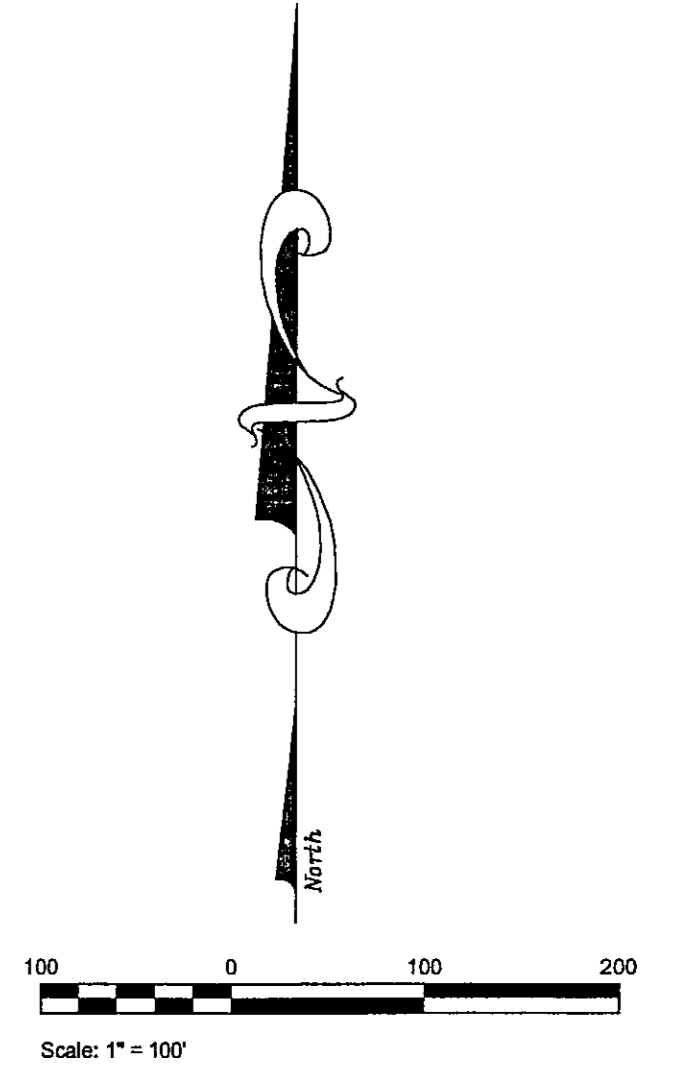

**Parcel A**  
33.4085 Acres

**Parcel B**  
32.6851 Acres

**Parcel C**  
22.1317 Acres

**Entire Parcel**  
88.2253 Acres  
P.P. # 01A029 0000050  
Ralph R. & Florence M. Fortney  
Vol. 216 Pg. 624

MADISON PALISADES ALLOTMENT  
VOLUME F PAGE 55



**SURVEYOR'S CERTIFICATION:**

DISTANCES SHOWN HEREON ARE IN FEET AND DECIMAL PARTS THEREOF. BEARING SHOWN ARE BASED UPON AN ASSUMED MERIDIAN AND ARE FOR THE SOLE PURPOSE OF DESCRIBING THE RELATIVE ANGULAR VALUE BETWEEN LINES, ALL OF WHICH I HEREBY CERTIFY TO BE CORRECT TO THE BEST OF MY KNOWLEDGE AND BELIEF.

BY: *Peter J. Knezevic* 3-08-01  
PETER J. KNEZEVIC  
REGISTERED SURVEYOR NO. 4499