

JOHN R. INGLE
 KNOWN AS BEING PART OF LOT 8, TRACT 4
 IN RANGE 6, TOWNSHIP 12 OF THE
 CONNECTICUT WESTERN RESERVE
 TOWNSHIP OF MADISON
 COUNTY OF LAKE STATE OF OHIO

VILLAGE OF NORTH PERRY
 DOCUMENT # 200033011
 5A-18-C-4

VILLAGE OF NORTH PERRY
 VOL. 140, PAGE 287
 5A-18-C-1

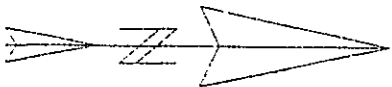
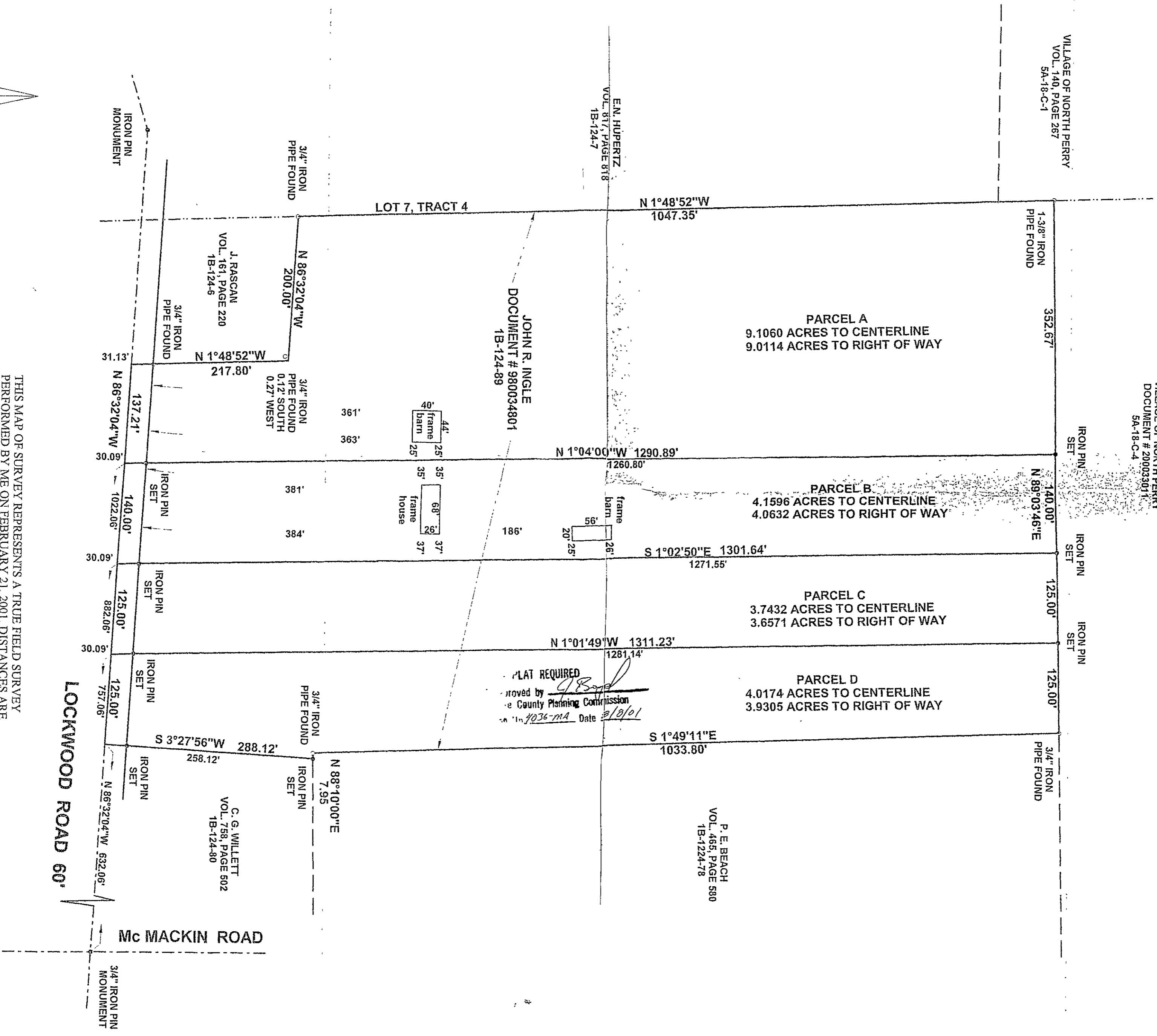

THIS MAP OF SURVEY REPRESENTS A TRUE FIELD SURVEY PERFORMED BY ME ON FEBRUARY 21, 2001. DISTANCES ARE EXPRESSED IN FEET AND DECIMAL PARTS THEREOF IN ACCORDANCE WITH OHIO ADMINISTRATIVE CODE 4733-37. IRON PINS SET ARE 5/8" X 30" REBAR CAPPED " #7094 " BEARINGS SHOWN HEREON ARE TO AN ASSUMED MERIDIAN AND ARE USED TO DENOTE ANGLES ONLY.

JAMES A. ZIEMBA
 JAMES A. ZIEMBA, PROFESSIONAL SURVEYOR #7094

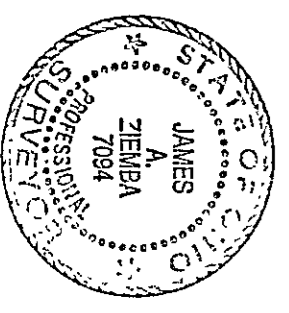

BENCHMARK SURVEY COMPANY
 5964 SOUTH RIDGE ROAD
 MADISON, OHIO 44057-9741
 FEBRUARY 21, 2001