

# LOT-SPLIT OF LANDS

ALL THAT CERTAIN LANDS SITUATE IN LOT 6, PAINE TRACT, MADISON TOWNSHIP, UNIONVILLE, TOWNSHIP NUMBER 11 NORTH, RANGE VI WEST, IN THE CONNECTICUT WESTERN RESERVE SURVEY, COUNTY OF LAKE, STATE OF OHIO. A LOT-SPLIT TAKEN FROM THE NORTHEAST PORTION OF LANDS TO DAVID AND RUTH TITMAN AS RECORDED IN DEED VOLUME 659, PAGE 386.

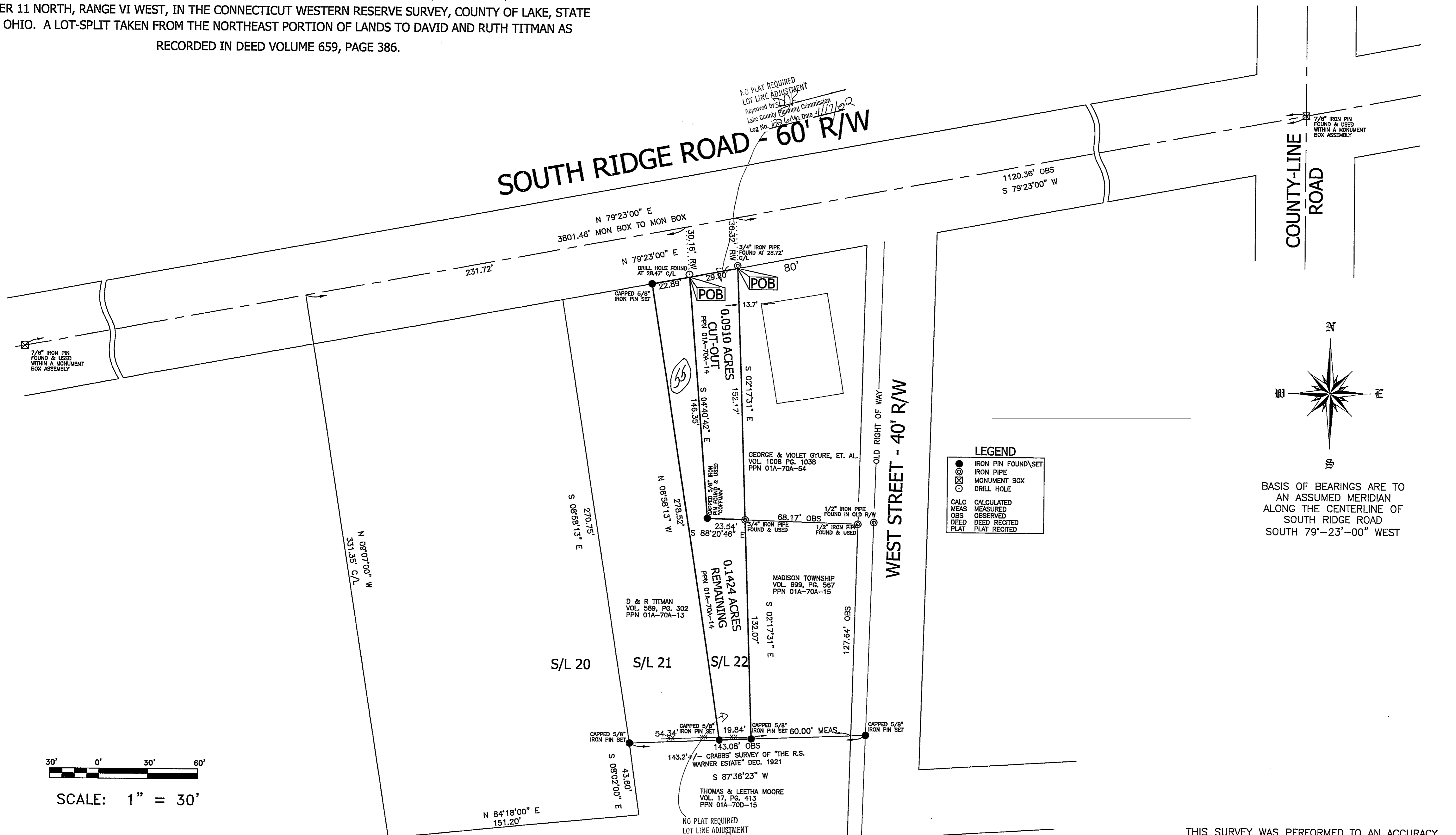

SCALE: 1" = 30'

DATE OF ORIGINAL: DECEMBER 27, 2001  
 REVISION: \_\_\_\_\_ DATE: \_\_\_\_\_, 2001  
 REVISION: \_\_\_\_\_ DATE: \_\_\_\_\_, 2001

NO PLAT REQUIRED  
 LOT LINE ADJUSTMENT  
 Approved by \_\_\_\_\_  
 Lake County Planning Commission  
 Log No. 128670 Date 1/17/02

NO PLAT REQUIRED  
 LOT LINE ADJUSTMENT  
 Approved by \_\_\_\_\_  
 Lake County Planning Commission  
 Log No. 128510 Date 1/17/02

**LEGEND**

●	IRON PIN FOUND/SET
○	IRON PIPE
□	MONUMENT BOX
○	DRILL HOLE
○	CALC. CALCULATED
○	MEAS. MEASURED
○	OBS. OBSERVED
○	DEED DEED RECITED
○	PLAT PLAT RECITED

BASIS OF BEARINGS ARE TO AN ASSUMED MERIDIAN ALONG THE CENTERLINE OF SOUTH RIDGE ROAD SOUTH 79°-23'-00" WEST

THIS SURVEY WAS PERFORMED TO AN ACCURACY AS SET FORTH IN THE 1999 OHIO ADMINISTRATIVE CODE 4733-37.  
 DATE: Dec. 27, 2001  
  
 TIMOTHY E. STÖCKER, P.S. 7245

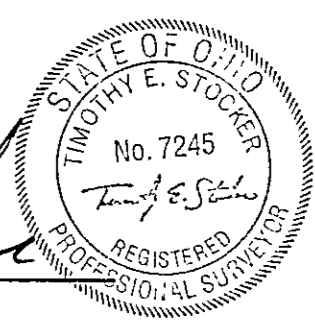

FOR INQUIRIES CONCERNING THIS SURVEY CONTACT:  
  
 U.S. SURVEYOR  
 CRABB'S SURVEYING SERVICE  
 10 WEST BIRLE STREET, SUITE 101  
 PALMERSVILLE, OH 44091  
 1-800-488-3968

PREPARED FOR:  
 DAVID AND RUTH TITMAN

PROJECT NAME:  
 LOT-SPLIT OF LAND

PROJECT LOCATION:  
 LAKE COUNTY, OHIO

PROJECT ADDRESS:  
 SOUTH RIDGE ROAD  
 MADISON, OHIO

JOB NUMBER: 2981

CHK: T. STÖCKER  
 DRN: S. LOVEJOY  
 REV: \_\_\_\_\_  
 PAGE 1 OF 1