

GRAPHIC SCALE

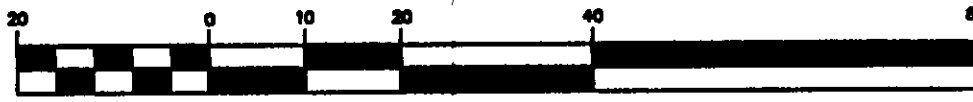

( IN FEET )  
1 inch = 20 ft.

LEGEND

- = IRON PIN FND
- ⊙ = IRON PIN SET
- = MONUMENT BOX

REFERENCES:

1. COUNTY DEED RECORDS
2. COUNTY TAX MAPS
3. MOORE'S LANDING SUBDIVISION FOR LAKE DEVELOPMENT CORP PLAT VOLUME 35, PAGE 16
4. EUGENIA ESTATES PLAT VOLUME L, PAGE 45

BEARINGS ARE BASED ON THE RIGHT-OF-WAY BEARING OF LAKE ROAD EAST (S89°08'30"W) AS LISTED IN THE DEED FOR P.P.#01-A-089-E-00-014-0; AND ARE USED TO DENOTE INTERIOR ANGLES ONLY.

ALL IRON PINS SET ARE 5/8" x 30" REBAR CAPPED "AZTECH #8249"

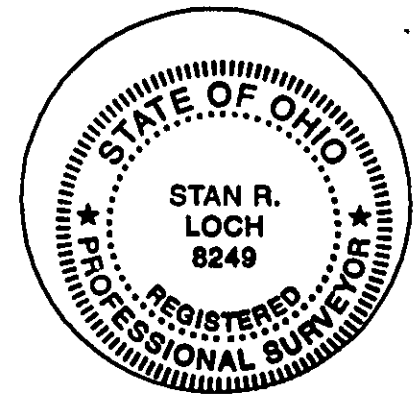
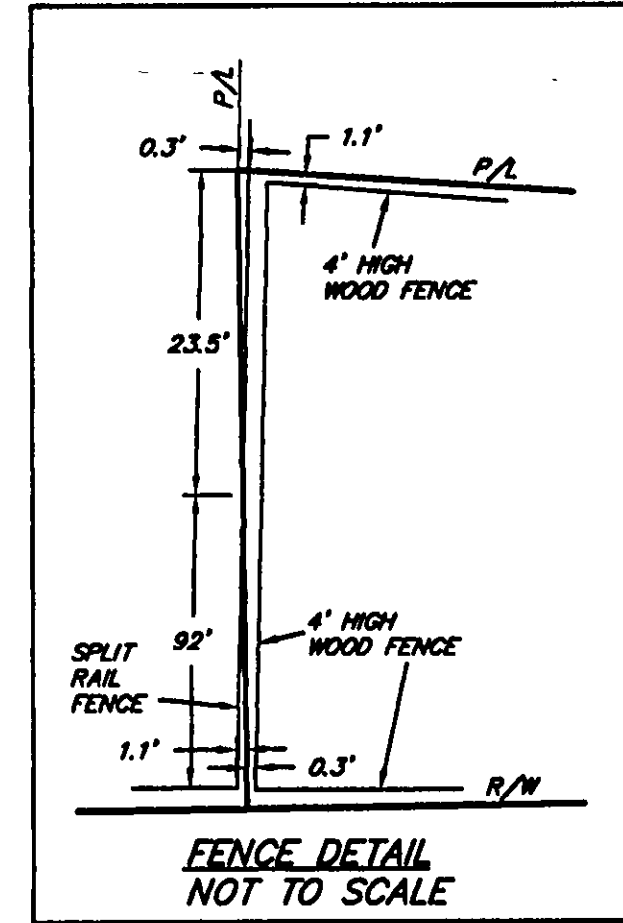
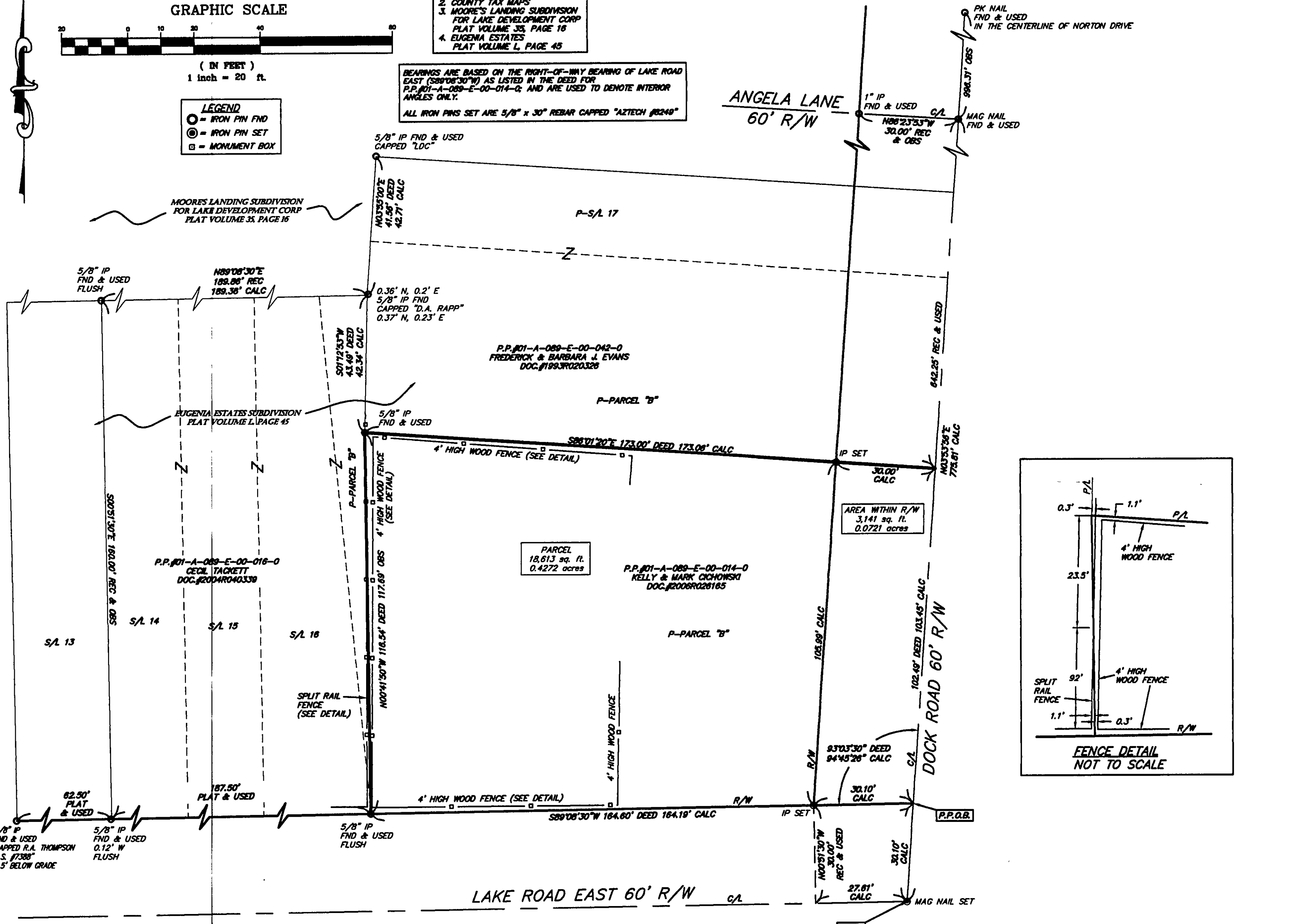

I CERTIFY THAT I HAVE SURVEYED THE PREMISES AND PREPARED THE SURVEY MAP IN ACCORDANCE WITH THE PROVISIONS OF CHAPTER 4733-37 OF THE OHIO ADMINISTRATIVE CODE.

Stan R. Loch  
DATE 9-15-08  
REG SURVEYOR #8249

36679 MENTOR AVENUE SUITE A  
WILLOUGHBY OHIO 44094  
440-602-9071

**AZTECH**  
FAX 602-9401  
ENGINEERING and SURVEYING  
Civil Engineering · Land Surveying

SHEET CONTENT  
**BOUNDARY SURVEY**  
FOR  
**KELLY & MARK CICHOWSKI**  
P.P.#01-A-089-E-00-014-0  
DOC.#2006R026165  
BEING PART OF ORIGINAL  
LOT NO. 14, TRACT NO. 1  
AND BEING PART OF PARCEL "B"  
IN THE  
EUGENIA ESTATES SUBDIVISION  
PLAT VOLUME L, PAGE 45  
TOWNSHIP OF MADISON  
COUNTY OF LAKE  
STATE OF OHIO

REVISIONS			
NO.	DATE	DESCRIPTION	BY
1	9-15-08	REUSE PER COUNTY	WFB

HORIZ. SCALE	VERT. SCALE
1"=20'	
DRAWN BY	DATE
WFB	9-15-08
CHECKED BY	DRAWING NO.
SRL	182149
JOB NO.	SHEET
182149	1 OF 1