

MAP OF SURVEY
FOR
KEN JANIK

KNOWN AS BEING PART OF LOT 14, TRACT 1 IN RANGE 6, TOWNSHIP 12
OF THE CONNECTICUT WESTERN RESERVE AND BEING PART OF
SUBLOT 53 OF THE ARCOLE ESTATES SUBDIVISION No. 2 AS RECORDED
IN VOLUME J, PAGE 87 OF THE LAKE COUNTY PLAT RECORDS

TOWNSHIP OF MADISON
COUNTY OF LAKE - STATE OF OHIO

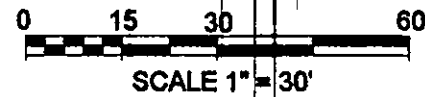

THIS MAP OF SURVEY REPRESENTS A TRUE FIELD SURVEY
PERFORMED BY ME ON OCTOBER 3, 2011. DISTANCES ARE
EXPRESSED IN FEET AND DECIMAL PARTS THEREOF IN
ACCORDANCE WITH OHIO ADMINISTRATIVE CODE 4733-37.
IRON PINS SET ARE 5/8" X 30" REBAR CAPPED #7094.
BEARINGS SHOWN HEREON ARE TO AN ASSUMED
MERIDIAN AND ARE USED TO DENOTE ANGLES ONLY.

James A. Ziemba
JAMES A. ZIEMBA, PROFESSIONAL SURVEYOR #7094

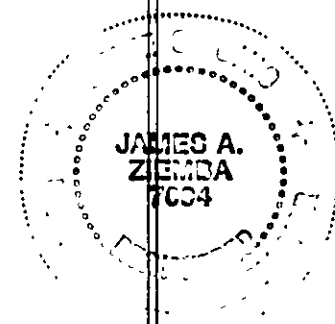

SUBLOT 51

TIMOTHY & JEANETTE HINZ
DOC. #970018101
1A-89C-12

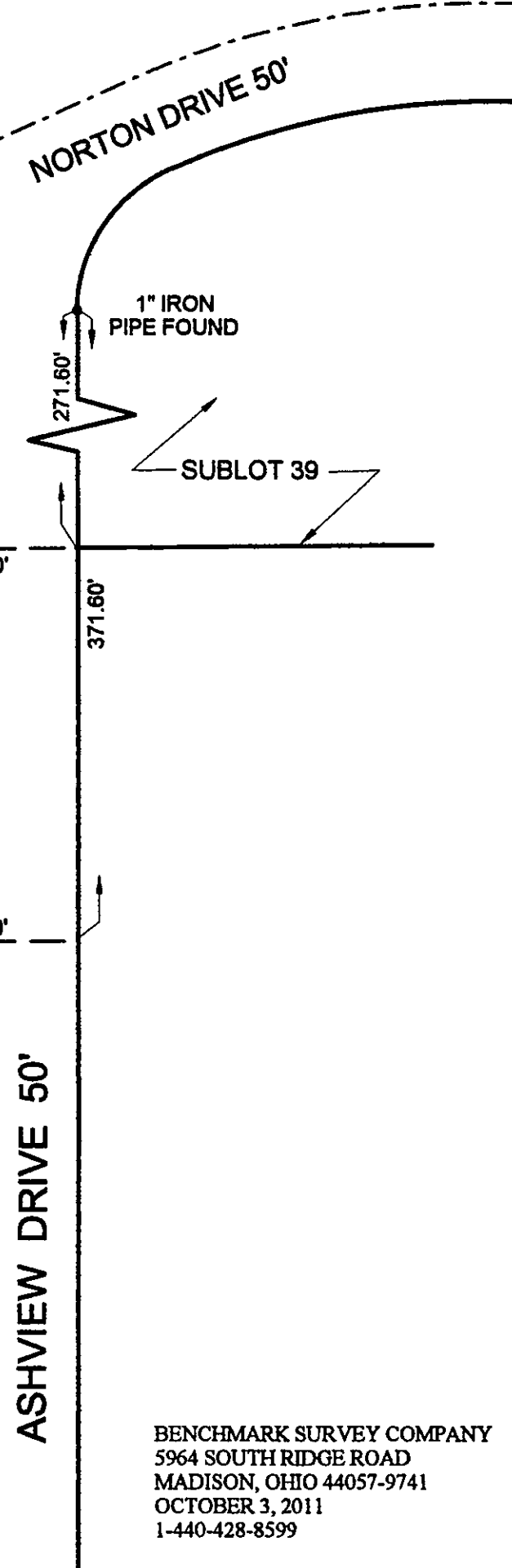
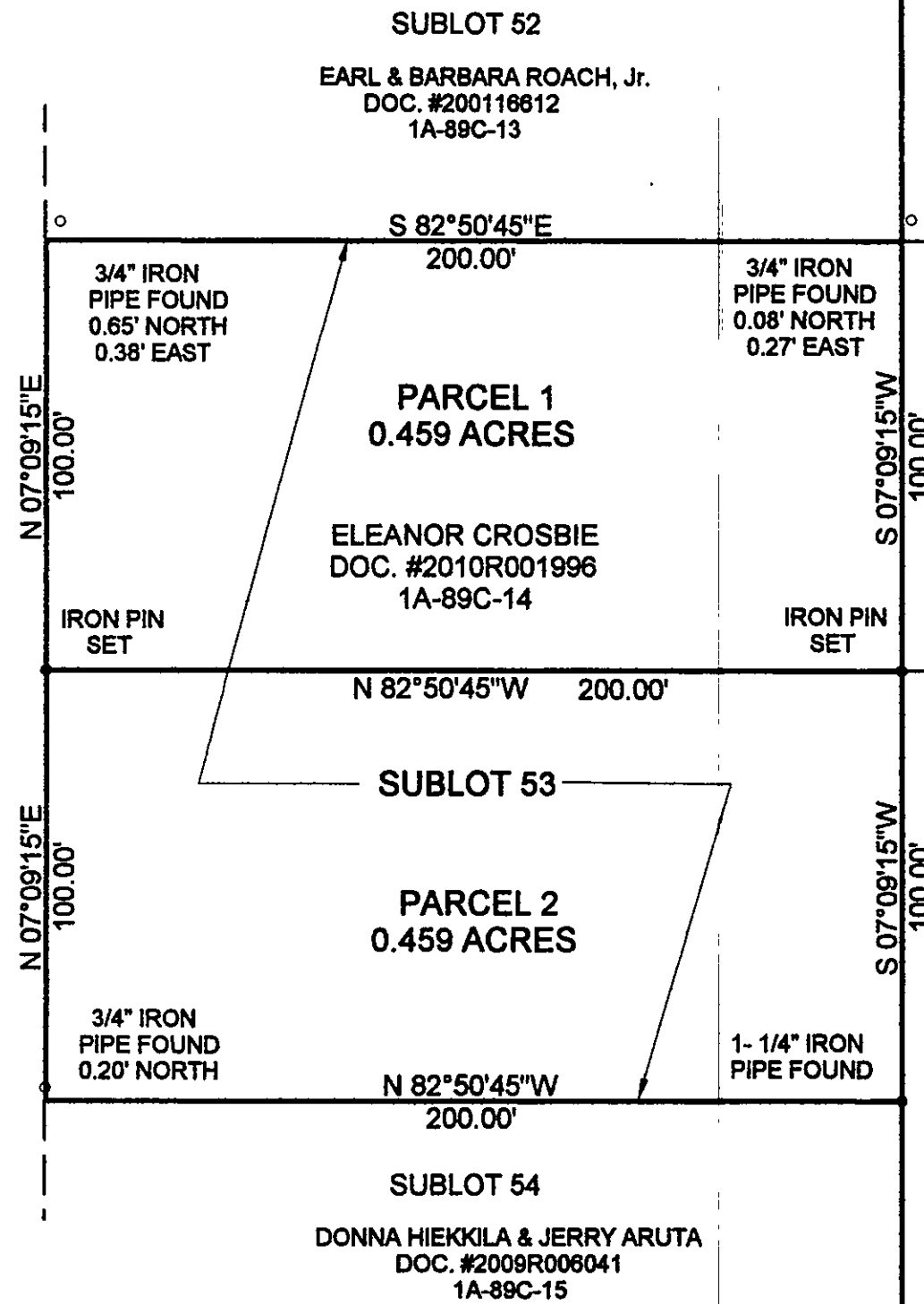

BENCHMARK SURVEY COMPANY
5964 SOUTH RIDGE ROAD
MADISON, OHIO 44057-9741
OCTOBER 3, 2011
1-440-428-8599