

PLAT OF SURVEY ALONG DOCK ROAD (60')

SITUATED IN THE TOWNSHIP OF MADISON, COUNTY OF LAKE AND THE STATE OF OHIO, AND KNOWN AS BEING A PART OF ORIGINAL TOWNSHIP LOT NUMBER 15, TRACT NUMBER 1, TWP 12N, RANGE 6W OF THE CONNECTICUT WESTERN RESERVE.

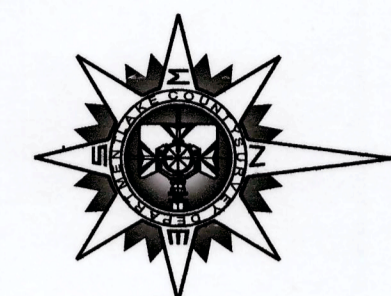

SCALE: 1" = 20'
-20 0 20 40

BEARINGS AND DISTANCES AS SHOWN ARE BASED ON NAD 83 (2011), OHIO STATE PLANE NORTH 3401, AND ARE INTENDING TO DENOTE THE RELATIONSHIP BETWEEN ANGLES ONLY.
12/15/15

POINT #	AS CALCULATED		AS SET / OBSERVED	
	NORTHING	EASTING	NORTHING	EASTING
1	798793.41	2374988.81	798793.42	2374988.79
2	798813.61	2374959.79	798813.63	2374959.78
3			798963.43	2374967.31
4			798834.68	2374990.89
5			798948.25	2374996.58
6			798855.73	2375021.98
7			798779.30	2375018.14
8	798731.10	2374959.79	798731.29	2374955.93
9	798790.07	2374925.01	798790.06	237495.00
10	798747.76	2374862.53	798747.84	2374862.67

- LEGEND:**
- 5/8" X 30" IRON PIN SET CAPPED LAKE COUNTY SURVEYOR
 - ⊙ 3/8" X 4" MAG HUB SET
 - ⊗ 1/4" X 2" MAG NAIL SET
 - ◊ 1" IRON PIPE FOUND IN MONUMENT BOX
 - ◇ CONCRETE RIGHT OF WAY MARKER FOUND
 - IRON PIPE FOUND (SEE MAP FOR SIZE)
 - CENTERLINE OF RIGHT OF WAY
 - - - R/W --- EXISTING RIGHT OF WAY LINE
 - — — EXISTING PROPERTY LINE

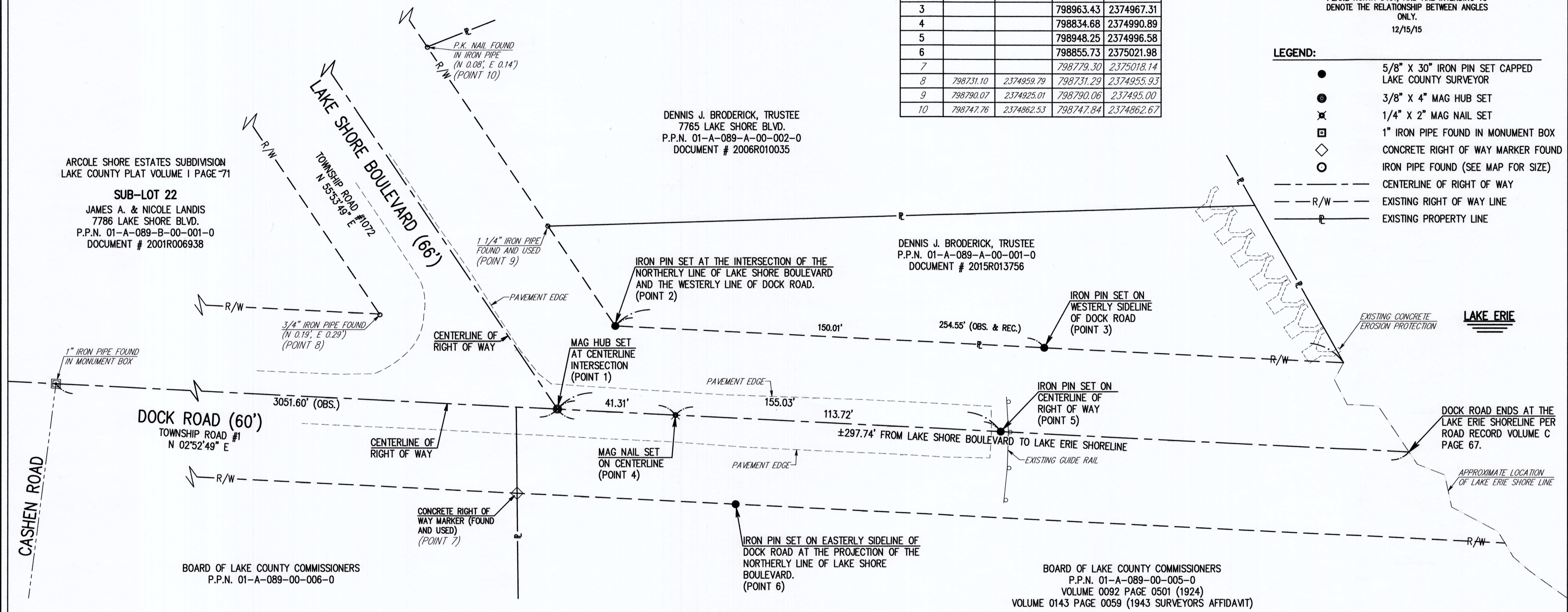

THIS PLAT REPRESENTS A FIELD SURVEY MADE UNDER THE SUPERVISION OF THE OFFICE OF THE LAKE COUNTY ENGINEER'S SURVEY DEPARTMENT. IT IS AN OPINION BASED UPON ROAD RECORDS, EXISTING DEEDS, PRIOR SURVEYS AND THE EXISTING EVIDENCE FOUND IN THE FIELD. ALL DISTANCES ARE EXPRESSED IN FEET AND DECIMAL PARTS THEREOF IN ACCORDANCE WITH OHIO ADMINISTRATIVE CODE 4733-37.

George J. Hadden
Date: 16 December 2015
GEORGE J. HADDEN, P.S. - S 7946
ACTING CHIEF SURVEYOR FOR THE
LAKE COUNTY ENGINEER