

**CHRIS & JOAN GUGGENBILLER**

KNOWN AS BEING PART OF LOT 9, TRACT 1  
IN RANGE 6, TOWNSHIP 12 OF THE  
CONNECTICUT WESTERN RESERVE  
TOWNSHIP OF MADISON  
COUNTY OF LAKE - STATE OF OHIO

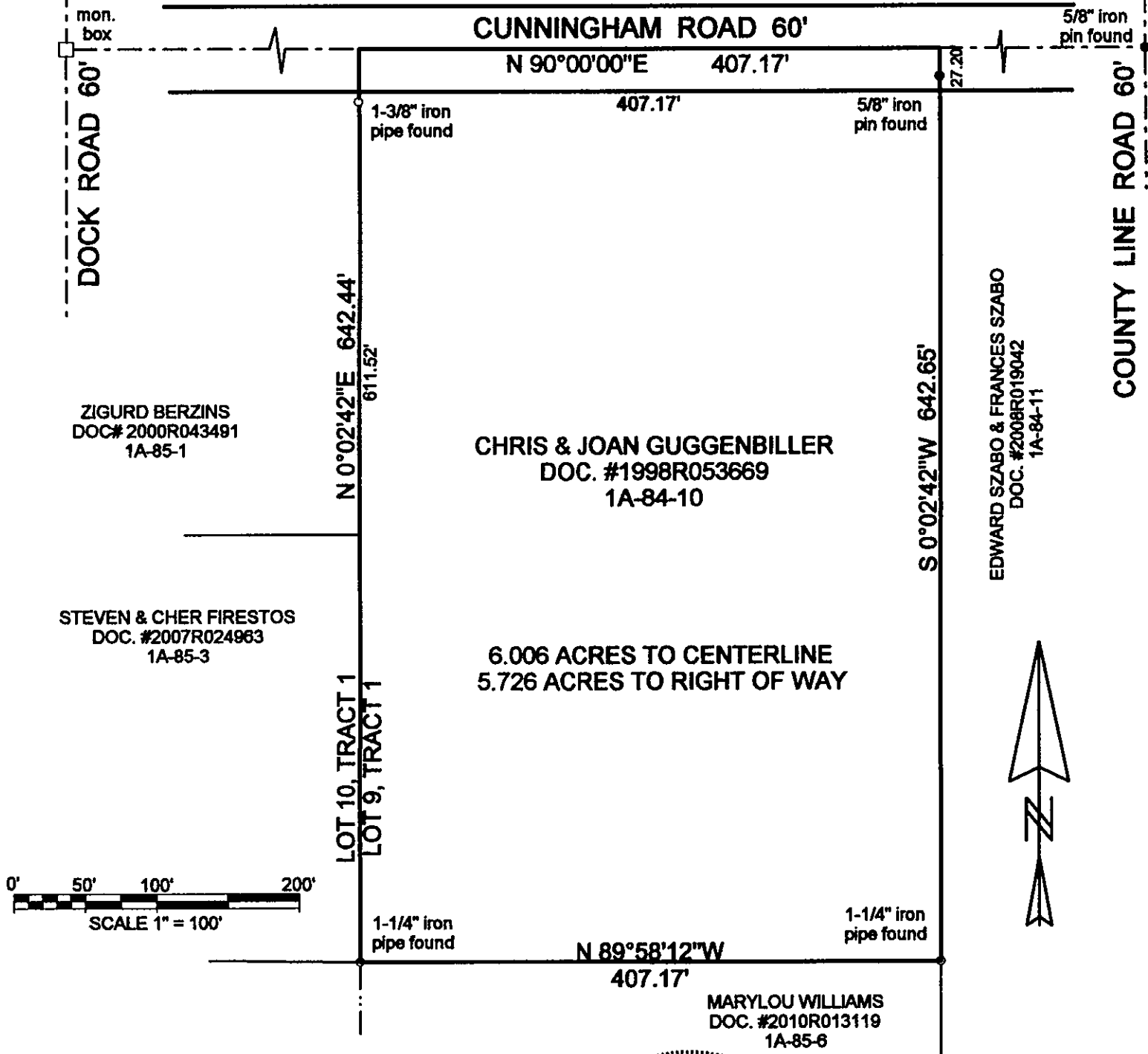

THIS MAP OF SURVEY REPRESENTS A TRUE FIELD SURVEY PERFORMED BY ME ON OCTOBER 1, 2010. BEARINGS SHOWN HEREON ARE TO AN ASSUMED MERIDIAN AND ARE USED TO DENOTE ANGLES ONLY. DISTANCES ARE EXPRESSED IN FEET AND DECIMAL PARTS THEREOF IN ACCORDANCE WITH OHIO ADMINISTRATIVE CODE 4733-37.

*James A. Ziemba*  
10-1-2010  
JAMES A. ZIEMBA PROFESSIONAL SURVEYOR #7094

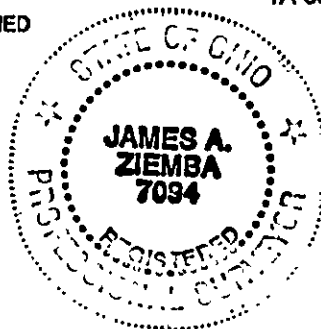

**BENCHMARK SURVEY COMPANY**  
5964 SOUTH RIDGE ROAD  
MADISON, OHIO 44057  
440-428-8599  
OCTOBER 1, 2010