

BOUNDARY SURVEY and COMBINATION OF PP#01A-083-0-00-005-0 and PP#01A-083-0-00-006-0  
 BEING PART OF LOT 8, TRACT 1 IN MADISON TOWNSHIP  
 LAKE COUNTY - STATE OF OHIO

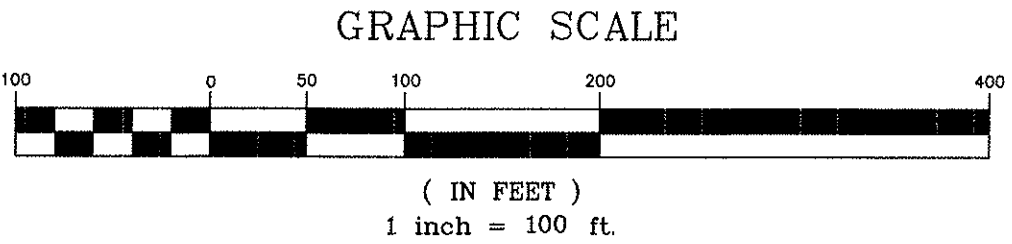

Bearings are to an assumed meridian and are used to denote angles only.

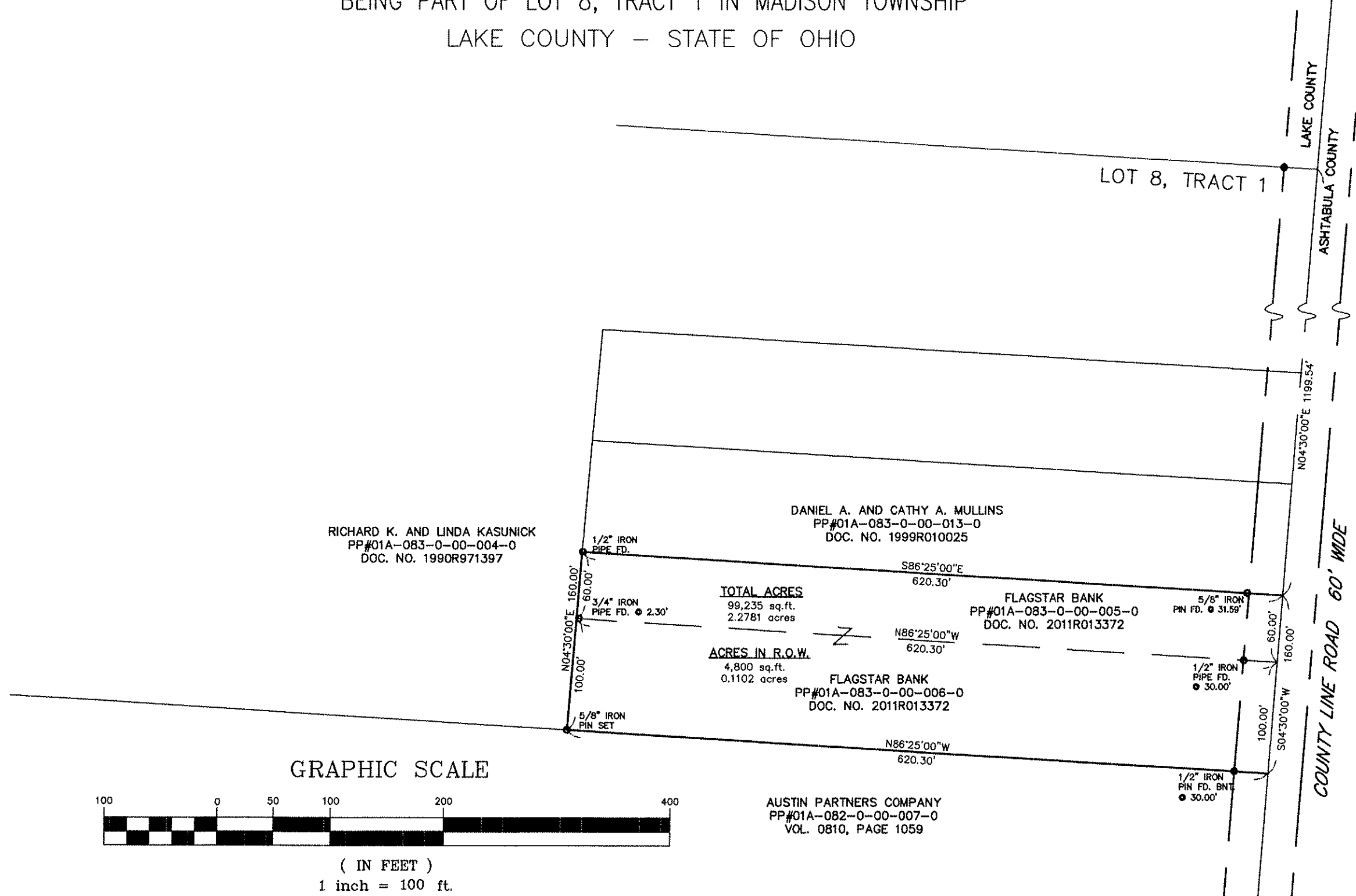
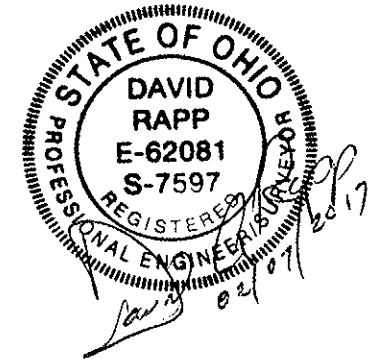

DISTANCES ARE GIVEN IN FEET AND DECIMAL PARTS THEREOF UNLESS OTHERWISE NOTED. SURVEYED FEB., 2017  
 THIS PLAT WAS PREPARED UNDER MY SUPERVISION AND IS CORRECT TO THE BEST OF MY KNOWLEDGE AND BELIEF AND IN ACCORDANCE WITH THE PROVISIONS OF CHAPTER 4733-37 OF THE OHIO ADMINISTRATIVE CODE.

SOURCES:  
 DEEDS AND PLATS AS NOTED  
 Benchmark Survey August 15, 2007

ALL IRON PINS SET ARE 5/8" (30" OF LENGTH) AND ARE IDENTIFIED BY A PLASTIC CAP BEARING THE IMPRINT "7597".

DAVID RAPP SERVICES  
 dave@usaeq.com  
 (440) 983-1607

*David A. Rapp*  
 DAVID A. RAPP P.S. No. 7597