

BOUNDARY SURVEY PP#01A-081-0-00-001-0

BEING KNOWN AS PART OF LOT 6, TRACT No. 1 IN MADISON TOWNSHIP
LAKE COUNTY - STATE OF OHIO



WILLIAM AND JANET L. CZERWONKO
PP#01A-081-0-00-002-0
DOC. No. 2014R023896

DIANA LABOY, TRUSTEE
PP#01A-082-0-00-011-0
DOC. No. 2013R034310

HUGH M. AND JENNIFER CRADDUCK
PP#01A-081-0-00-001-0
DOC. No. 2007R008823

RUTH E. SHAHAN
PP#01A-081-0-00-014-0
DOC. No. 2004R003644

TOTAL ACRES
43,569 sq.ft.
1,0002 acres
AREA IN R.O.W.
3,150 sq.ft.
0.0723 acres



DISTANCES ARE GIVEN IN FEET AND DECIMAL PARTS THEREOF
UNLESS OTHERWISE NOTED. SURVEYED APRIL, 2019
THIS PLAT WAS PREPARED UNDER MY SUPERVISION AND IS
CORRECT TO THE BEST OF MY KNOWLEDGE AND BELIEF
AND IN ACCORDANCE WITH THE PROVISIONS OF
CHAPTER 4733-37 OF THE OHIO ADMINISTRATIVE CODE

DAVID A. RAPP
P.S. (No. 7597)

SOURCES:
DEEDS AND PLATS AS NOTED

DAVID RAPP SERVICES
dave@usaqeq.com
(440) 983-1607

ALL IRON PINS SET ARE 5/8" (30" OF LENGTH)
AND ARE IDENTIFIED BY A PLASTIC CAP BEARING
THE IMPRINT "7597". ALL PIPES FD. ARE INSIDE
DIMENSIONS.

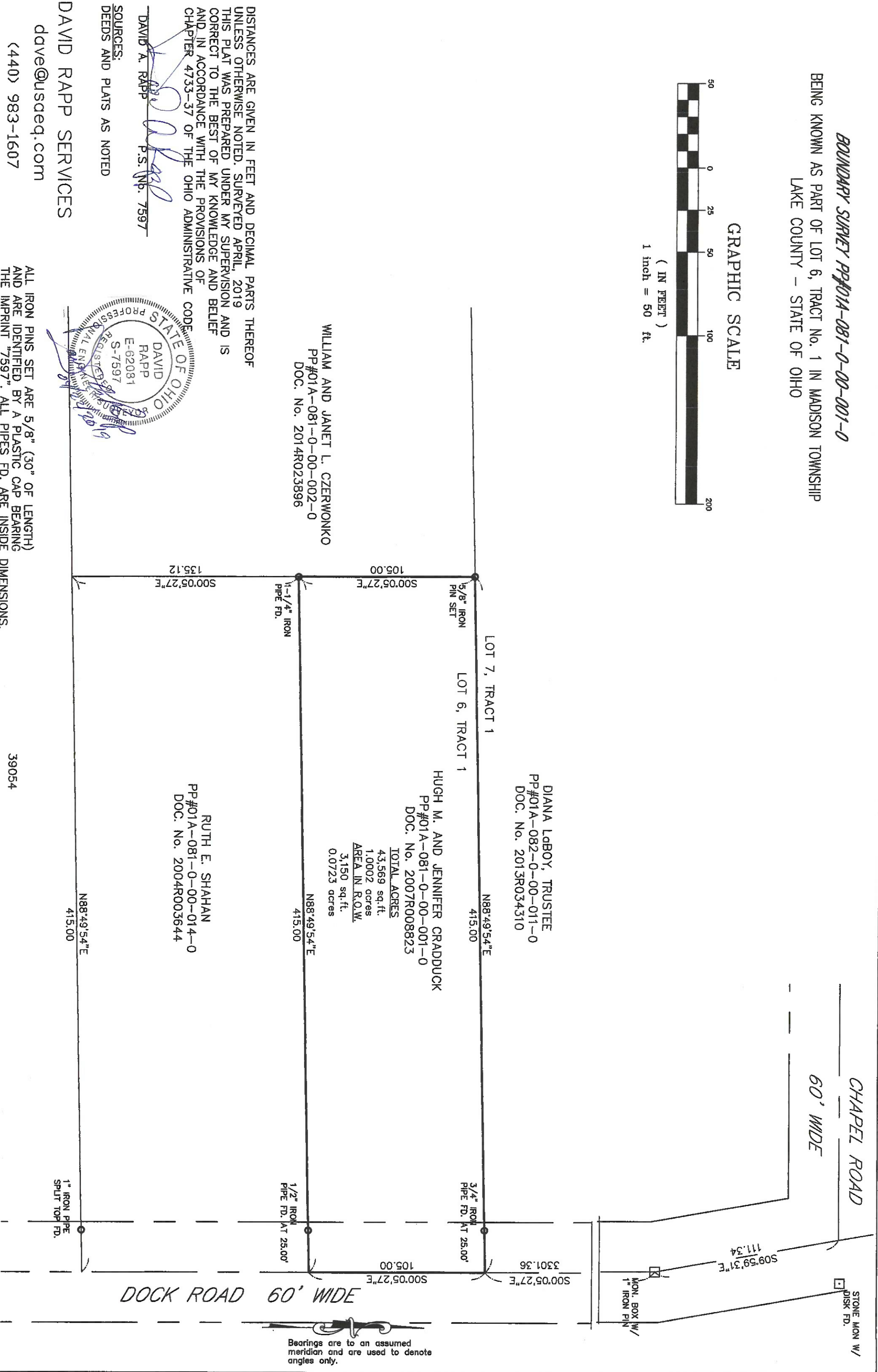

Bearings are to an assumed
meridian and are used to denote
angles only.

39054