

QUALITY BUICK OLDS GMC TRUCK INC SURVEY  
 PART OF LOTS 2 & 3, TRACT 1 & PART OF THE  
 COWLES LOT, TRACT 2  
 MADISON TOWNSHIP  
 LAKE COUNTY, OHIO

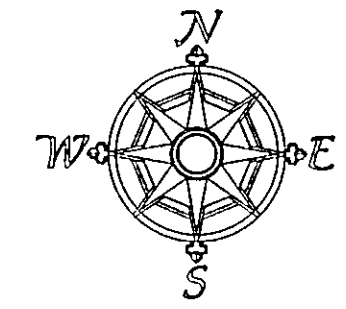

All bearings are to an assumed meridian and indicate angles only

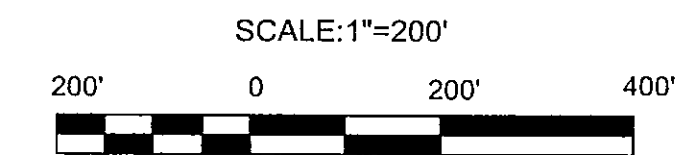

PERTINENT DOCUMENTS ARE AS SHOWN

04-09-08

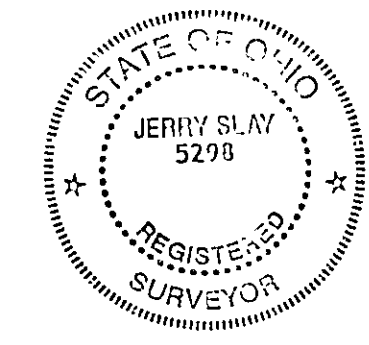
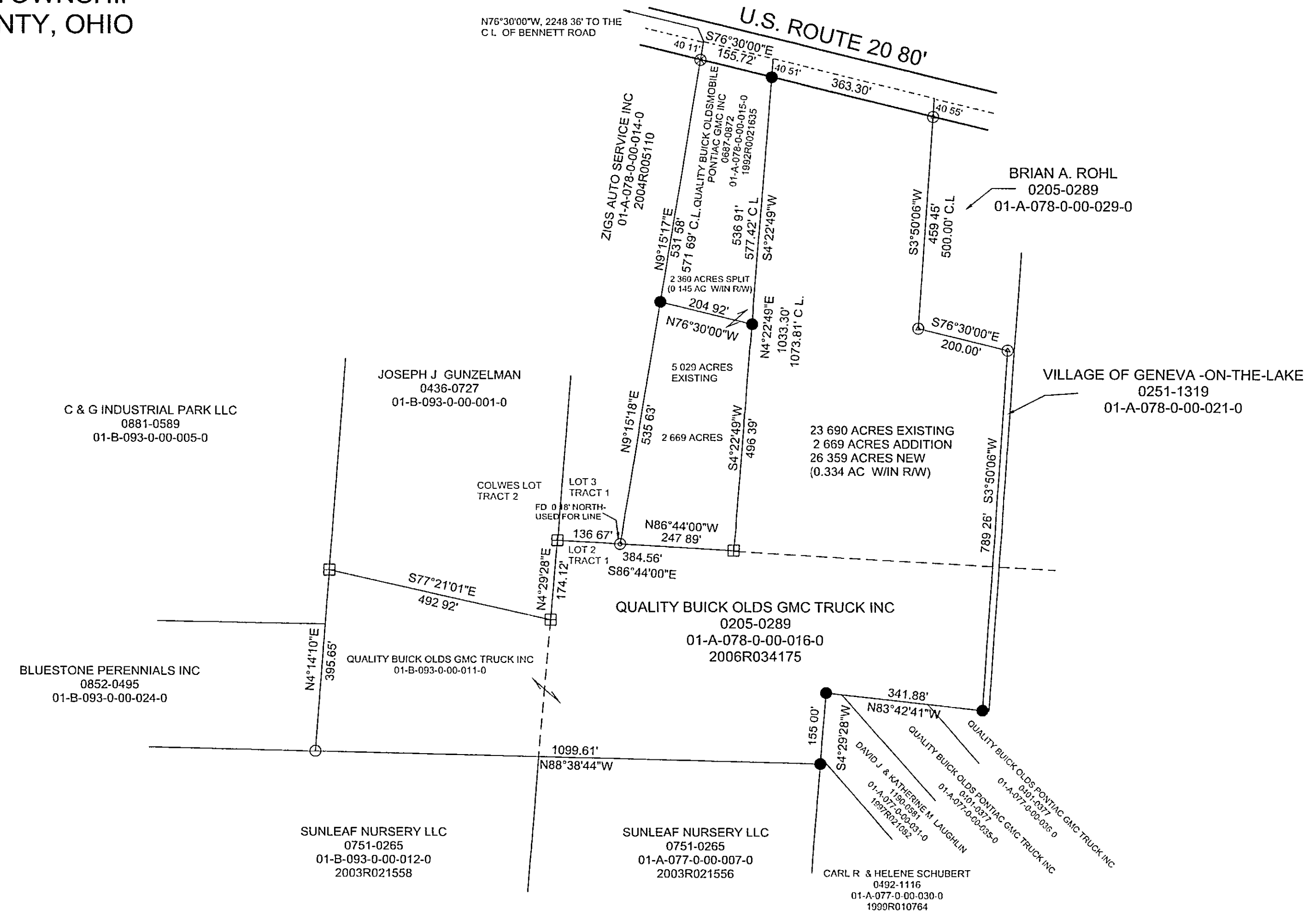

I hereby certify that I have surveyed this parcel and that the same is true and correct. This parcel was surveyed in accordance with the provisions of Chapter 4733-37 of the Ohio Administrative Code.

*Jerry Slay* 4-14-08  
 Jerry Slay, P.E.(S.  
 Ohio Surveyor Number 5298

LEGEND

○	1" IRON PIN FOUND
⊙	3/4" IRON PIPE FOUND
⊚	5/8" CAPPED "CRABBS" IRON PIN FOUND
⊞	STONE FOUND
⊗	1/2" CAPPED "MCSTEEN" IRON PIN FOUND
●	1/2" X 30" CAPPED "SLAY 5298" IRON PIN SET (0.22 SQ. IN. CROSS-SECTIONAL AREA)
+	Tick

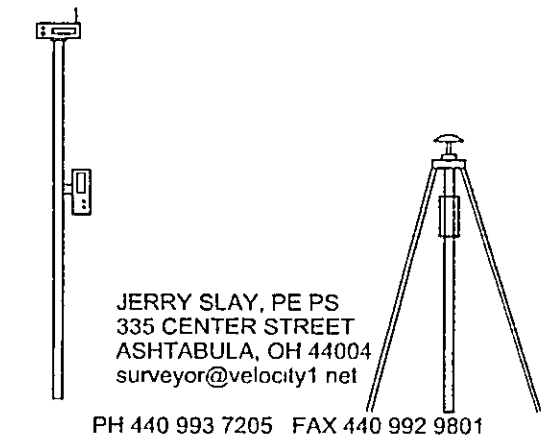

FILE NAME		
QUALITY BUICK MADISON TWP.TRV		
SCALE	DATE	DRAWN BY
200 F/in	4-14-2008	JDS
JOB	REVISION	SHEET
	1/1	1/1

This map drawn with TRAVERSE PC Software