

MAP OF SURVEY
FOR
MARK E MACKOVJAK

KNOWN AS BEING PART OF LOT 2 & LOT 8
PAINE TRACT, IN RANGE 6, TOWNSHIP 11
OF THE CONNECTICUT WESTERN RESERVE
TOWNSHIP OF MADISON
COUNTY OF LAKE STATE OF OHIO

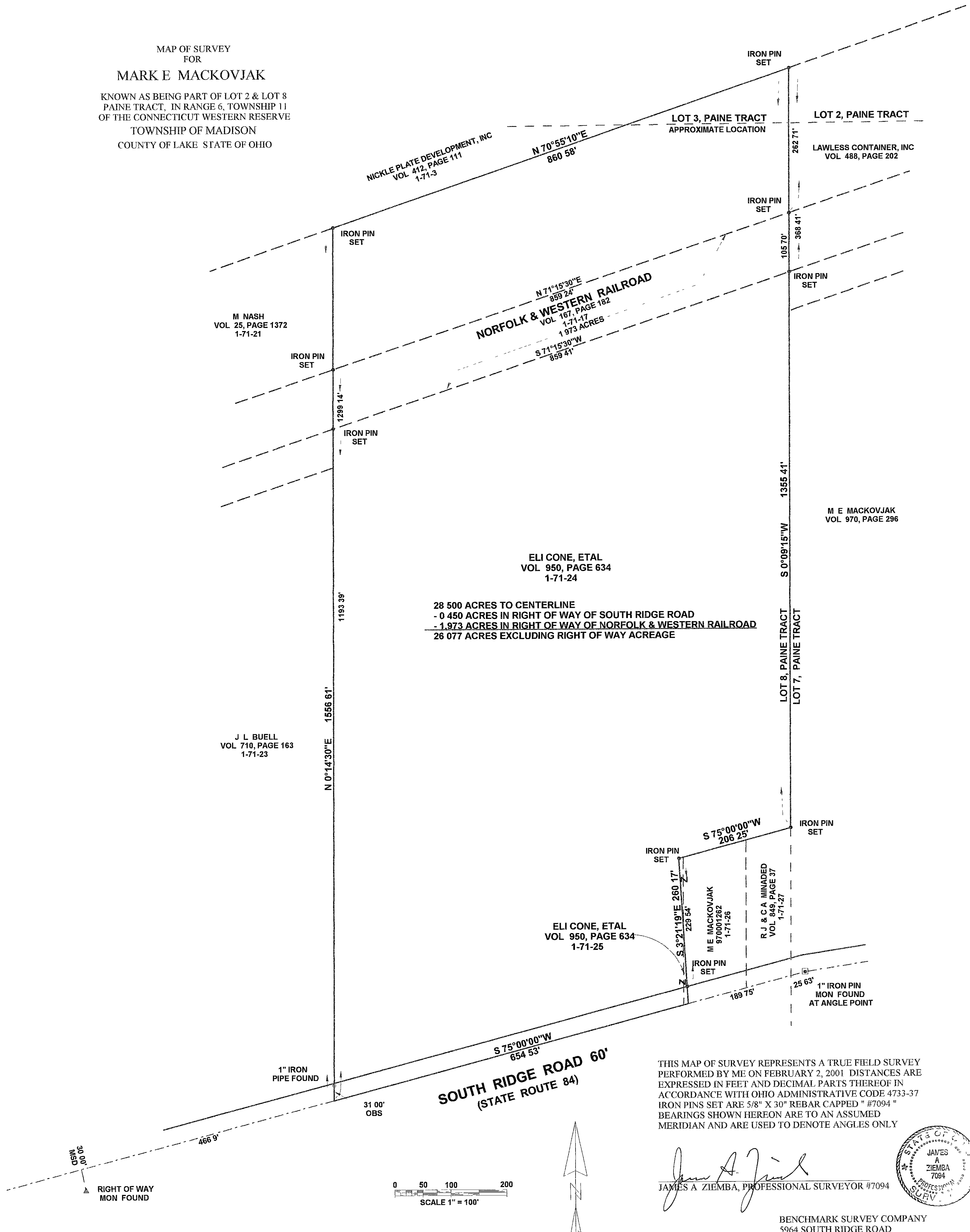

ELI CONE, ETAL
VOL 950, PAGE 634
1-71-24

28 500 ACRES TO CENTERLINE
- 0 450 ACRES IN RIGHT OF WAY OF SOUTH RIDGE ROAD
- 1.973 ACRES IN RIGHT OF WAY OF NORFOLK & WESTERN RAILROAD
26 077 ACRES EXCLUDING RIGHT OF WAY ACREAGE

THIS MAP OF SURVEY REPRESENTS A TRUE FIELD SURVEY PERFORMED BY ME ON FEBRUARY 2, 2001. DISTANCES ARE EXPRESSED IN FEET AND DECIMAL PARTS THEREOF IN ACCORDANCE WITH OHIO ADMINISTRATIVE CODE 4733-37. IRON PINS SET ARE 5/8" X 30" REBAR CAPPED " #7094 ". BEARINGS SHOWN HEREON ARE TO AN ASSUMED MERIDIAN AND ARE USED TO DENOTE ANGLES ONLY.

James A. Ziemba
JAMES A. ZIEMBA, PROFESSIONAL SURVEYOR #7094

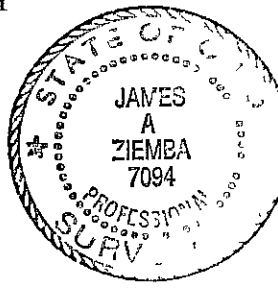

BENCHMARK SURVEY COMPANY
5964 SOUTH RIDGE ROAD
MADISON, OHIO 44057-9741
FEBRUARY 2, 2001
440-428-8599

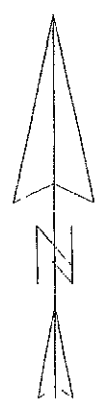
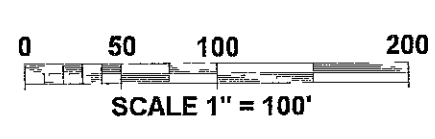

RIGHT OF WAY
MON FOUND

1" IRON PIN
MON FOUND
AT ANGLE POINT