

**LOT LINE ADJUSTMENT**  
**FOR LAND CONVEYED TO JAMES F. AND BETTY L. DOMINICK AND BETTY L. DOMINICK**  
**KNOWN AS PART OF THE ORIGINAL PANE TRACT, LOT 6 IN MADISON TOWNSHIP**  
**COUNTY OF LAKE AND STATE OF OHIO**  
**INVOLVING PP.# 01A-070-B-00-009-0 AND PP#01A-070-B-00-012-0**  
**CONNECTICUT WESTERN RESERVE R. 6, T. 11**

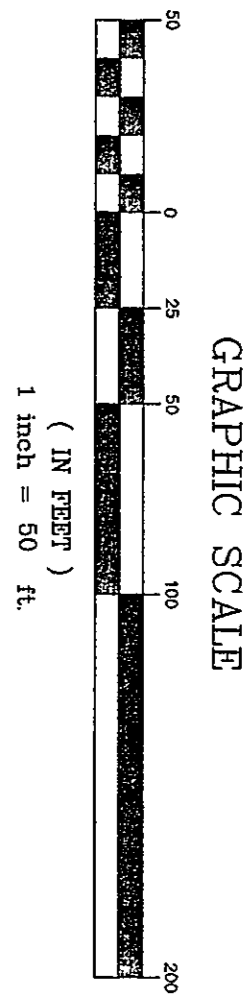

MARK C. MASON/DAK  
 VOLUME 572 PAGE 0288  
 01A-070-B-00-012-0

Bearings are to an assumed meridian and are used to denote angles only.

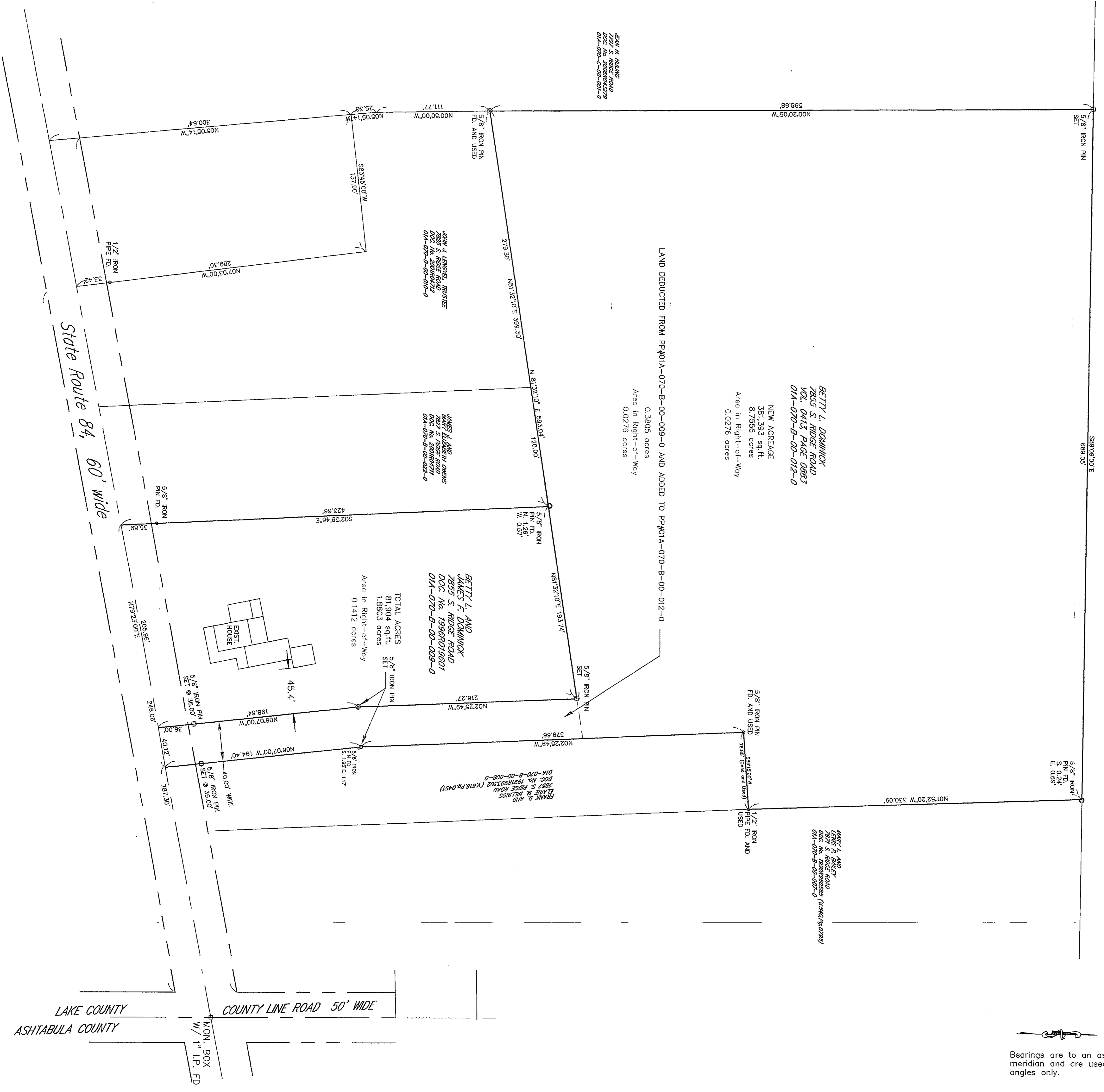

**BETTY L. DOMINICK**  
 7855 S. RIDGE ROAD  
 VOL. 0413 PAGE 0883  
 01A-070-B-00-012-0

NEW ACREAGE  
 351,593 sq.ft.  
 8,175.56 acres  
 Area in Right-of-Way  
 0.0276 acres

LAND DEDUCTED FROM PP#01A-070-B-00-009-0 AND ADDED TO PP#01A-070-B-00-012-0

0.3805 acres  
 Area in Right-of-Way  
 0.0276 acres

**JAMES F. AND BETTY L. DOMINICK**  
 7855 S. RIDGE ROAD  
 VOL. 0413 PAGE 0883  
 01A-070-B-00-012-0

**JAMES F. AND BETTY L. DOMINICK**  
 7855 S. RIDGE ROAD  
 VOL. 0413 PAGE 0883  
 01A-070-B-00-012-0

**BETTY L. AND JAMES F. DOMINICK**  
 7855 S. RIDGE ROAD  
 DDC No. 19966019801  
 01A-070-B-00-009-0

TOTAL ACRES  
 81,904 sq.ft.  
 1,880.3 acres  
 Area in Right-of-Way  
 0.1412 acres

**MARY L. AND BETTY L. DOMINICK**  
 7855 S. RIDGE ROAD  
 DDC No. 19966019801  
 01A-070-B-00-009-0

**JAMES F. AND BETTY L. DOMINICK**  
 7855 S. RIDGE ROAD  
 DDC No. 19966019801  
 01A-070-B-00-012-0

DAVID RAPP SERVICES  
 3406 DAYTON ROAD  
 MADISON, OHIO 44057  
 (440) 393-1607 FAX (440) 428-1885

DATE AUG. 2008	D28042
DRAWN BY DAR	
CHECKED BY DAR	
APPROVED BY DAR	
PS No. 7597	1

DISTANCES ARE GIVEN IN FEET AND DECIMAL PARTS THEREOF UNLESS OTHERWISE NOTED. SURVEYED AUG. 2008. THIS PLAT WAS PREPARED UNDER MY SUPERVISION AND IS CORRECT TO THE BEST OF MY KNOWLEDGE AND BELIEF.

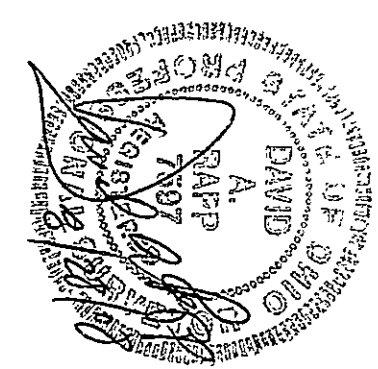

SOURCES:  
 DEEDS AND PLATS AS NOTED

ALL IRON PINS SET (30" OF LENGTH AND 5/8" DIAMETER) ARE IDENTIFIED BY A PLASTIC CAP BEARING THE IMPRINT "7597"