

**COMBINATION OF LANDS**

ALL THAT CERTAIN LANDS SITUATE IN LOT 6, PAINE TRACT, MADISON TOWNSHIP, UNIONVILLE, TOWNSHIP NUMBER 11 NORTH, RANGE VI WEST, IN THE CONNECTICUT WESTERN RESERVE SURVEY, COUNTY OF LAKE, STATE OF OHIO. A COMBINING OF THE EXISTING LANDS TO GEORGE AND VIOLET GYURE AS RECORDED IN DOCUMENT NUMBER 200202695 WITH ANOTHER PARCEL TO GEORGE AND VIOLET GYURE AS RECORDED IN DEED VOLUME 1008, PAGE 1038 IN THE OFFICE OF THE COUNTY RECORDER.

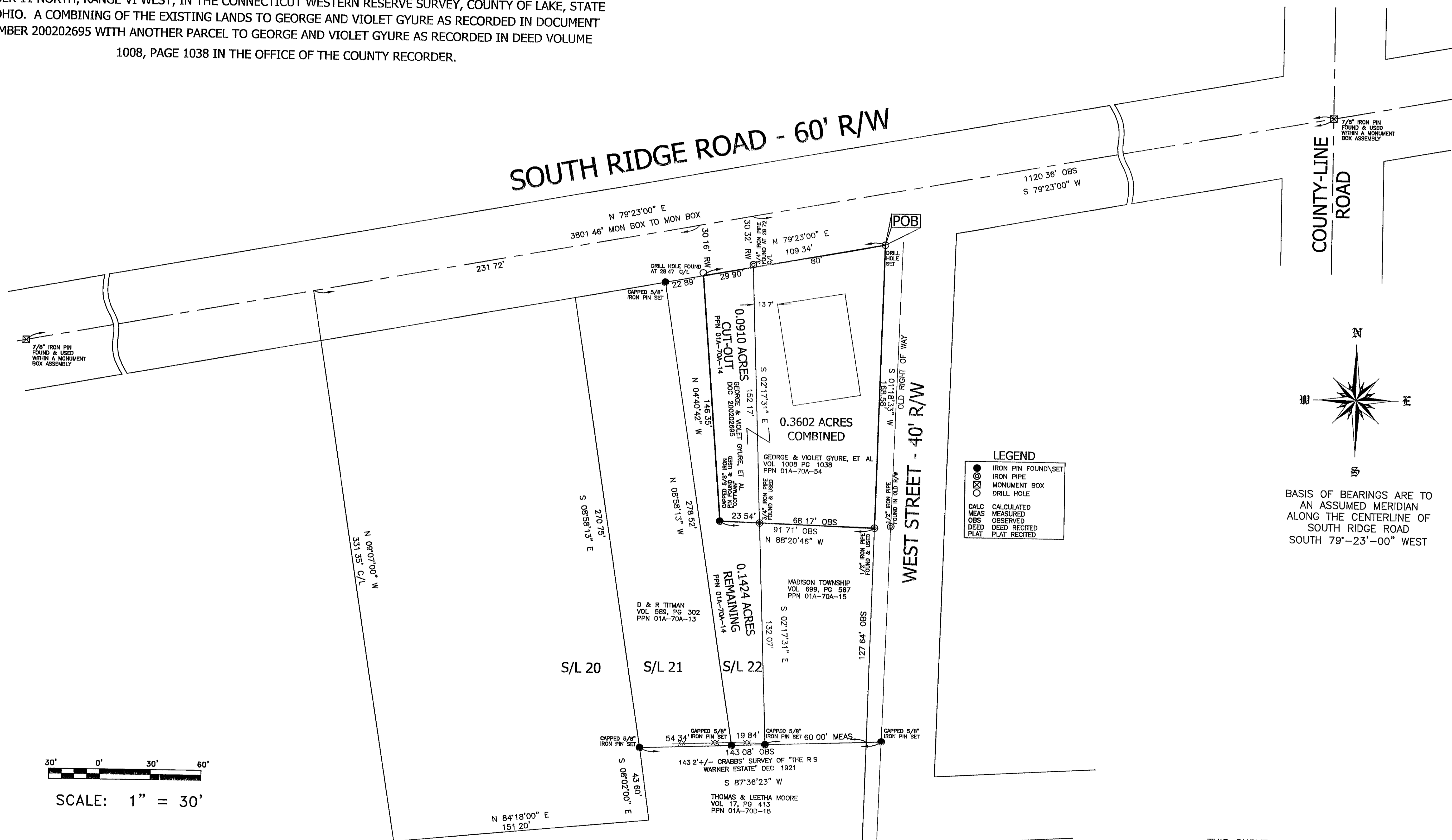

DATE OF ORIGINAL: DECEMBER 27, 2001  
 REVISION: \_\_\_\_\_ DATE: \_\_\_\_\_, 2001  
 REVISION: \_\_\_\_\_ DATE: \_\_\_\_\_, 2001

THIS SURVEY WAS PERFORMED TO AN ACCURACY AS SET FORTH IN THE 1999 OHIO ADMINISTRATIVE CODE 4733-37

DATE: 4-17-02  
  
 TIMOTHY A. STOCKER P.S. 7245

CHK. T. STOCKER  
 DRN. S. LOVEJOY  
 REV  
 PAGE 1 OF 1

PROJECT ADDRESS:  
 SOUTH RIDGE ROAD  
 MADISON, OHIO  
 JOB NUMBER 2881

PROJECT NAME  
 COMBINATION OF LAND  
 PROJECT LOCATION:  
 LAKE COUNTY, OHIO

PREPARED FOR  
 GEORGE AND VIOLET GYURE

FOR INQUIRIES CONCERNING THIS SURVEY CONTACT:  
 U.S. SURVEYOR  
 CRABBS' SURVEYING SERVICE  
 10 WEST BROAD STREET, SUITE 101  
 PAINESVILLE, OH 44067  
 1-800-488-3968