

BOUNDARY SURVEY
for
3490 COUNTY LINE ROAD

Known as being part of Original Madison Township Lot No. 6, Paine Tract.

TOWNSHIP OF MADISON
COUNTY OF LAKE - STATE OF OHIO

by
McSTEEN & ASSOCIATES, INC.
ENGINEERS & SURVEYORS
1415 East 288th Street
Wickliffe, Ohio 44092
(440) 585-9800

This survey is a boundary survey prepared in accordance with Chapter 4733-37, Ohio Administrative Code. The basis of bearings for this survey is South 85°-02'-30" West as the centerline of Southern Street, as evidenced by monuments found, and is the same bearing as shown in Volume C, Page 219 of the Lake County Road Records. Distances are given in feet and decimal parts thereof. All iron pins shown as set are 30" long 5/8" rebar with an identification cap stamped "McSTEEN CA 96-026".

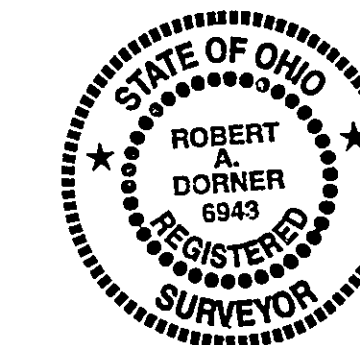

Robert A. Dörner 2/22/2013
ROBERT A. DÖRNER REG. PROF. SURV. No. 6943
Job No: 13-014
Field Date: February 4, 2013
Survey Date: February 22, 2013
Latest Revision Date:

- denotes iron pin found as noted
- denotes iron pipe found as noted
- ⊙ denotes 5/8" diameter x 30" long iron pin with "McSTEEN CA 96-026" ID cap set

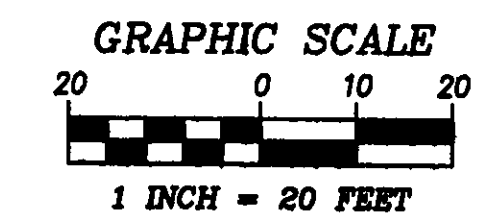

DETAIL

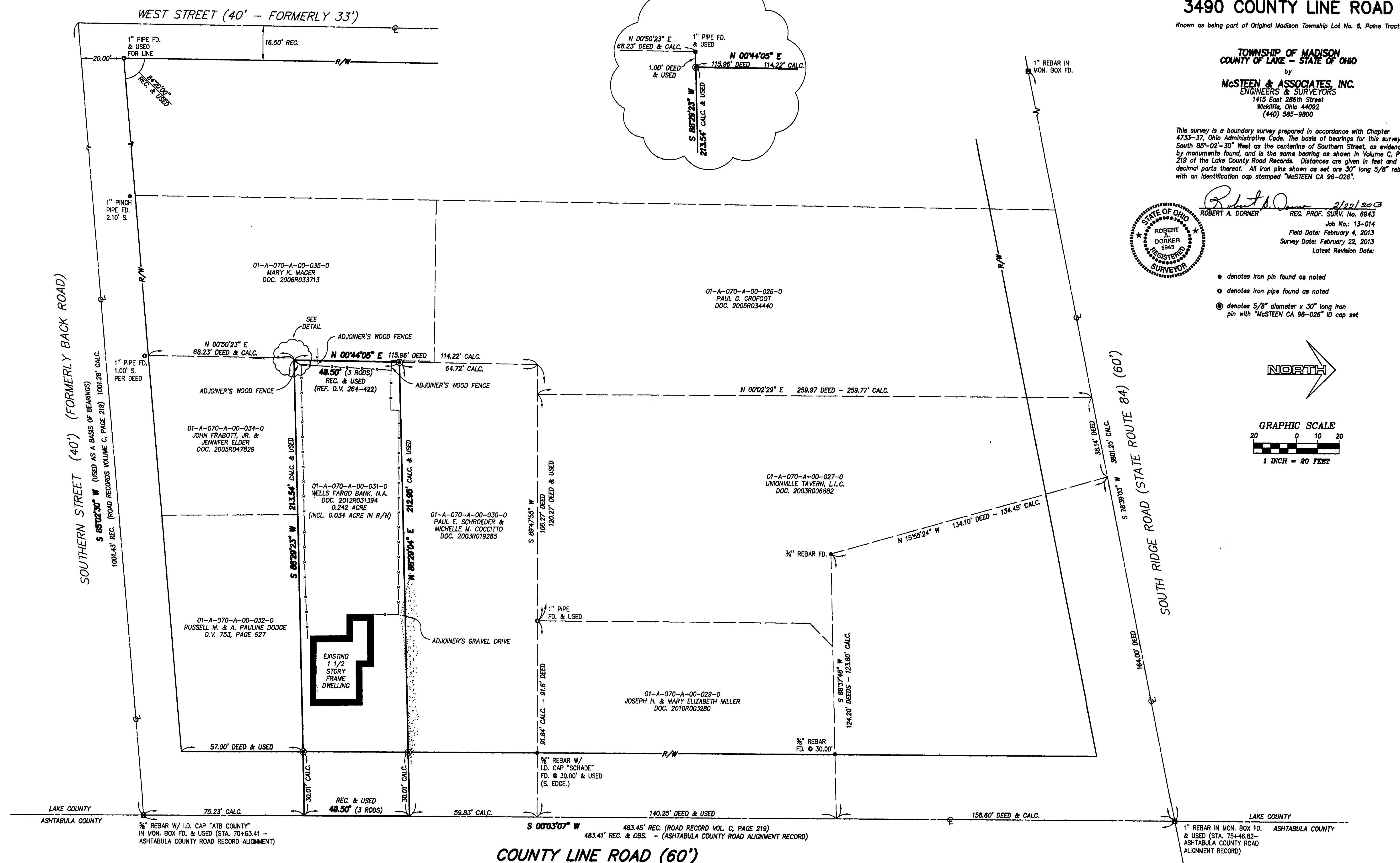
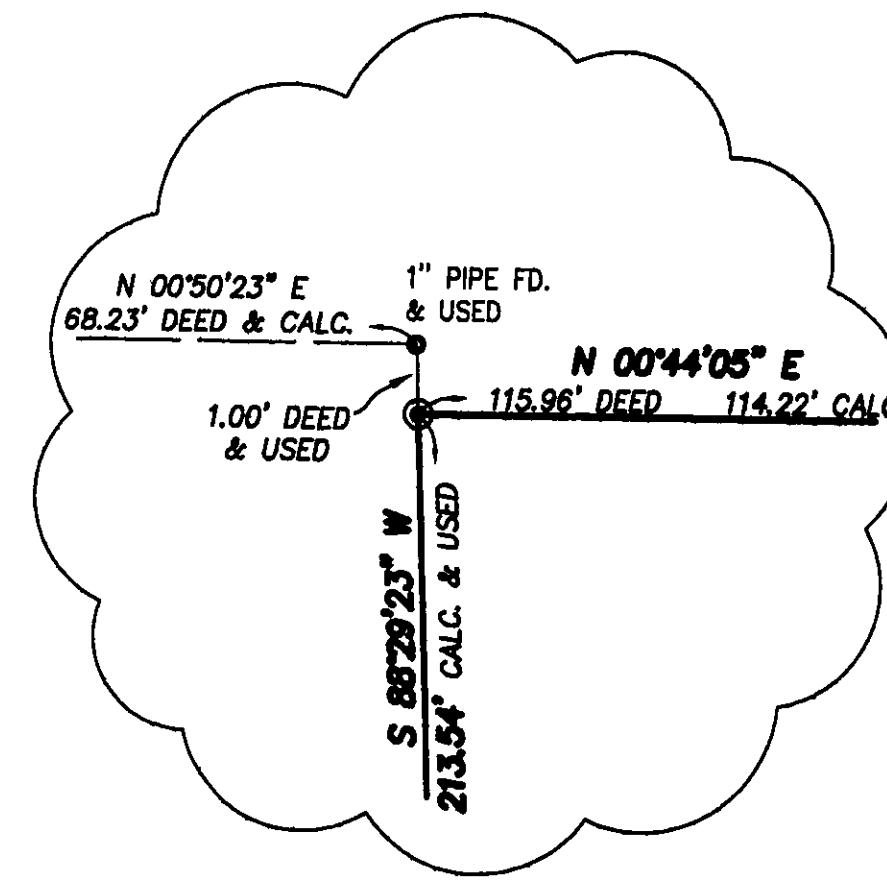

F:\Land Projects\2004\13-01A\img\13-01A - DWG.dwg 2/22/2013 8:58:11 AM EST