

LOT-SPLIT OF LANDS

ALL THAT CERTAIN LANDS SITUATE IN LOT 6, PAINE TRACT, MADISON TOWNSHIP, UNIONVILLE, TOWNSHIP NUMBER 11 NORTH, RANGE VI WEST, IN THE CONNECTICUT WESTERN RESERVE SURVEY, COUNTY OF LAKE, STATE OF OHIO. A LOT-SPLIT TAKEN FROM THE NORTHEAST PORTION OF LANDS TO DAVID AND RUTH TITMAN AS RECORDED IN DEED VOLUME 659, PAGE 386.

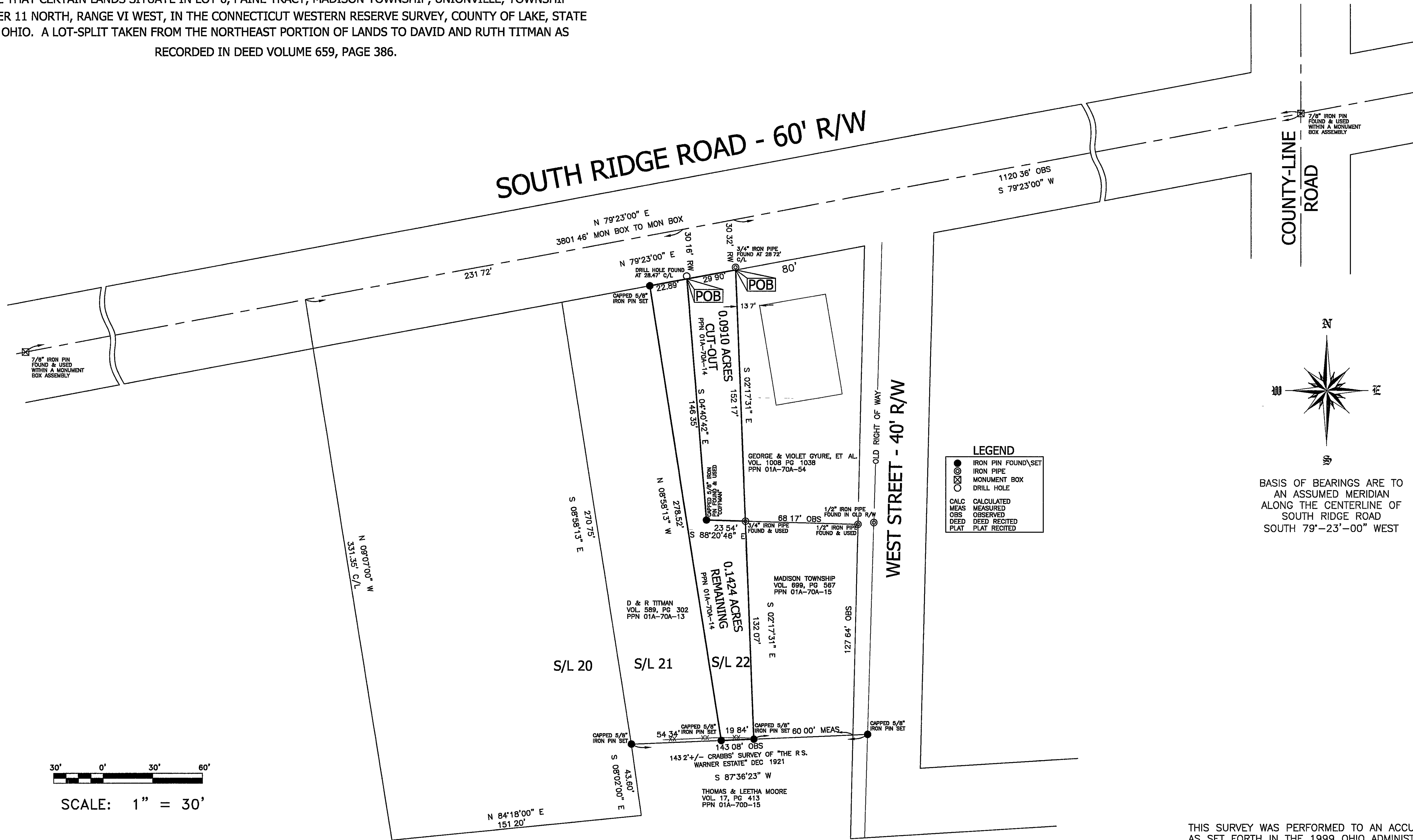

SCALE: 1" = 30'

DATE OF ORIGINAL: DECEMBER 27, 2001
 REVISION: _____, DATE: _____, 2001
 REVISION: _____, DATE: _____, 2001

THIS SURVEY WAS PERFORMED TO AN ACCURACY AS SET FORTH IN THE 1999 OHIO ADMINISTRATIVE CODE 4733-37.

DATE: DEC. 27, 2001

 TIMOTHY E. STOCKER, P.S. 7245

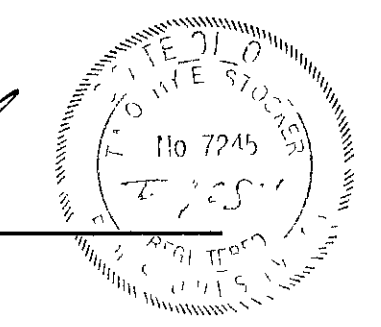

CHK. T. STOCKER
 DRN- S LOVEJOY
 REV
 PAGE 1 OF 1

PROJECT ADDRESS
 SOUTH RIDGE ROAD
 MADISON, OHIO
 JOB NUMBER: 2981

PROJECT NAME
 LOT-SPLIT OF LAND
 PROJECT LOCATION
 LAKE COUNTY, OHIO

PREPARED FOR:
 DAVID AND RUTH TITMAN

FOR INQUIRIES CONCERNING THIS SURVEY CONTACT:

 U.S. SURVEYOR
 CRABBS' SURVEYING SERVICE
 10 WEST ERLE STREET, SUITE 101
 PALMESTON, OH 44077
 1-800-488-3968