

BOUNDARY SURVEY OF PP#01A-065-0-00-001-0

BEING PART OF LOT IN ORIGINAL LOT No. 2, TRACT 14 IN MADISON TOWNSHIP
LAKE COUNTY AND STATE OF OHIO

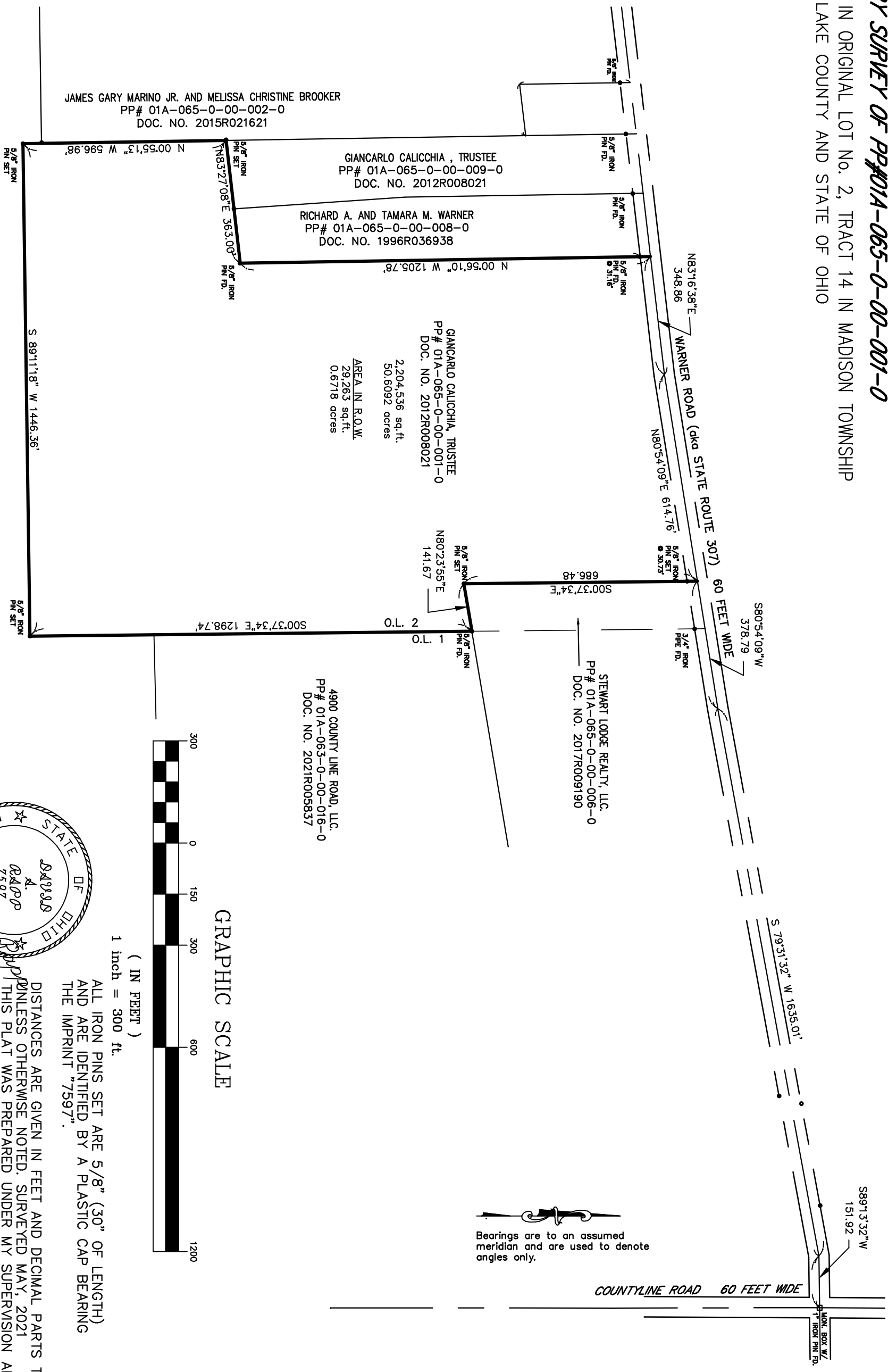

AREA IN R.O.W.
29,263 sq.ft.
0.6718 acres

4900 COUNTY LINE ROAD, LLC.
PP# 01A-063-0-00-016-0
DOC. NO. 2021R005837

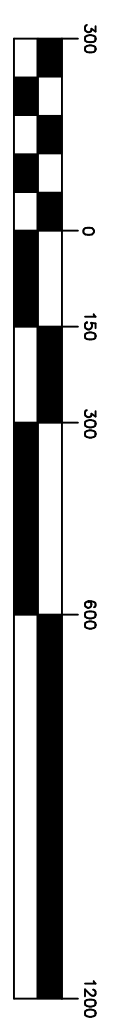

GRAPHIC SCALE

(IN FEET)
1 inch = 300 ft.

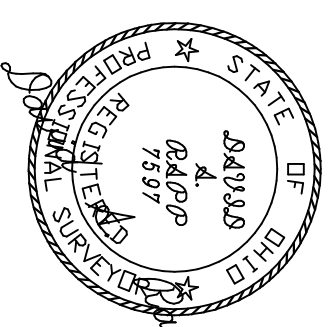

DISTANCES ARE GIVEN IN FEET AND DECIMAL PARTS THEREOF UNLESS OTHERWISE NOTED. SURVEYED MAY, 2021
THIS PLAT WAS PREPARED UNDER MY SUPERVISION AND IS CORRECT TO THE BEST OF MY KNOWLEDGE AND BELIEF AND IN ACCORDANCE WITH THE PROVISIONS OF CHAPTER 4733-37 OF THE OHIO ADMINISTRATIVE CODE.

David A. Rapp
DAVID A. RAPP P.S. No. 7597

DAVID RAPP SERVICES
dave@usaedq.com
(440) 983-1607

SOURCES:
DEEDS AND PLATS AS NOTED

LAKE METROPARKS BOARD OF COMMISSIONERS
PP# 01A-066-0-00-001-0
DOC. NO. 2010R007620