

Plat of Lot Split
 Part of Original Madison Township Lot 2
 in Tract 14
 Township 11 North,
 Range 6 West of the Connecticut
 Western Reserve Survey
 Now in the Township of Madison, Lake County, Ohio
 February, 2010 Scale 1"= 200'

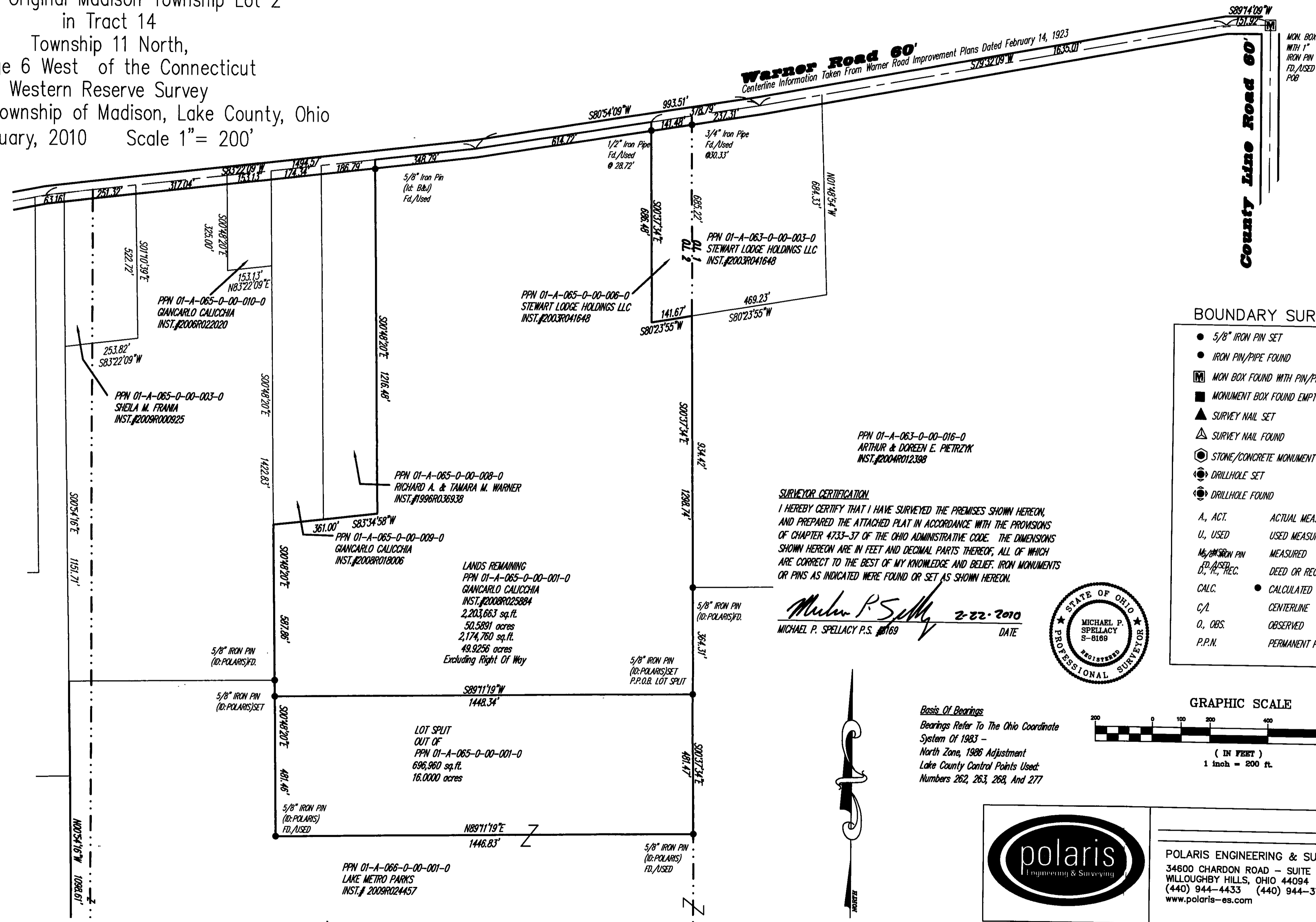

Warner Road 60'
 Centerline Information Taken From Warner Road Improvement Plans Dated February 14, 1923

BOUNDARY SURVEY LEGEND

- 5/8" IRON PIN SET
 - IRON PIN/PIPE FOUND
 - ☐ MON BOX FOUND WITH PIN/PIPE
 - MONUMENT BOX FOUND EMPTY
 - ▲ SURVEY NAIL SET
 - △ SURVEY NAIL FOUND
 - ⊙ STONE/CONCRETE MONUMENT FOUND
 - ⊙ DRILLHOLE SET
 - ⊙ DRILLHOLE FOUND
- A., ACT. ACTUAL MEASUREMENT OR CALCULATION
 U., USED USED MEASUREMENT OR MONUMENT
 M, M. IRON PIN MEASURED
 D., D., REC. DEED OR RECORD
 CALC. ● CALCULATED
 C/L CENTERLINE
 O., OBS. OBSERVED
 P.P.N. PERMANENT PARCEL NUMBER

SURVEYOR CERTIFICATION
 I HEREBY CERTIFY THAT I HAVE SURVEYED THE PREMISES SHOWN HEREON, AND PREPARED THE ATTACHED PLAT IN ACCORDANCE WITH THE PROVISIONS OF CHAPTER 4733-37 OF THE OHIO ADMINISTRATIVE CODE. THE DIMENSIONS SHOWN HEREON ARE IN FEET AND DECIMAL PARTS THEREOF, ALL OF WHICH ARE CORRECT TO THE BEST OF MY KNOWLEDGE AND BELIEF. IRON MONUMENTS OR PINS AS INDICATED WERE FOUND OR SET AS SHOWN HEREON.

Michael P. Spellacy 2-22-2010
 MICHAEL P. SPELLACY P.S. #169 DATE

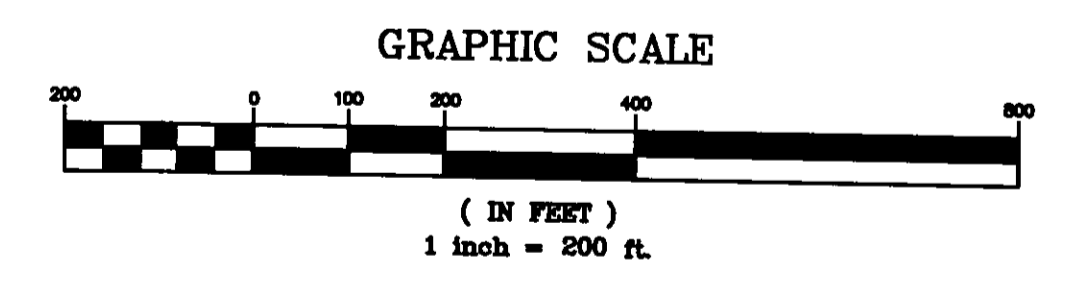

Basis Of Bearings
 Bearings Refer To The Ohio Coordinate System Of 1983 - North Zone, 1926 Adjustment
 Lake County Control Points Used: Numbers 262, 263, 268, And 277

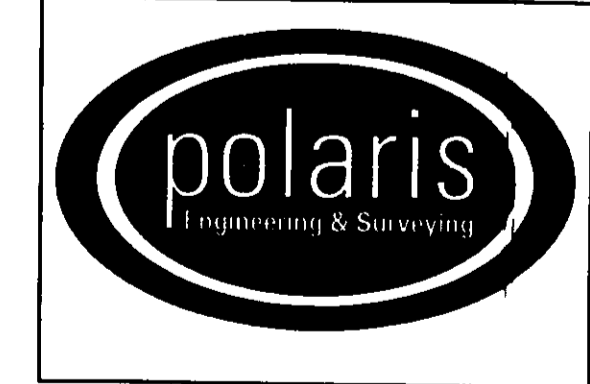

POLARIS ENGINEERING & SURVEYING, INC.
 34600 CHARDON ROAD - SUITE D
 WILLOUGHBY HILLS, OHIO 44094
 (440) 944-4433 (440) 944-3722 (Fax)
 www.polaris-es.com