

MAP OF SURVEY
FOR

JOSEPH L. HAHN

KNOWN AS BEING PART OF LOT 8, TRACT 11
IN RANGE 6, TOWNSHIP 11 OF THE
CONNECTICUT WESTERN RESERVE

TOWNSHIP OF MADISON

COUNTY OF LAKE - STATE OF OHIO

T.E. & K.S. OGLE JR.
DOC #980016918
1A-50-8

T.E. & K.S. OGLE, JR.
DOC #980016918
1A-50-7

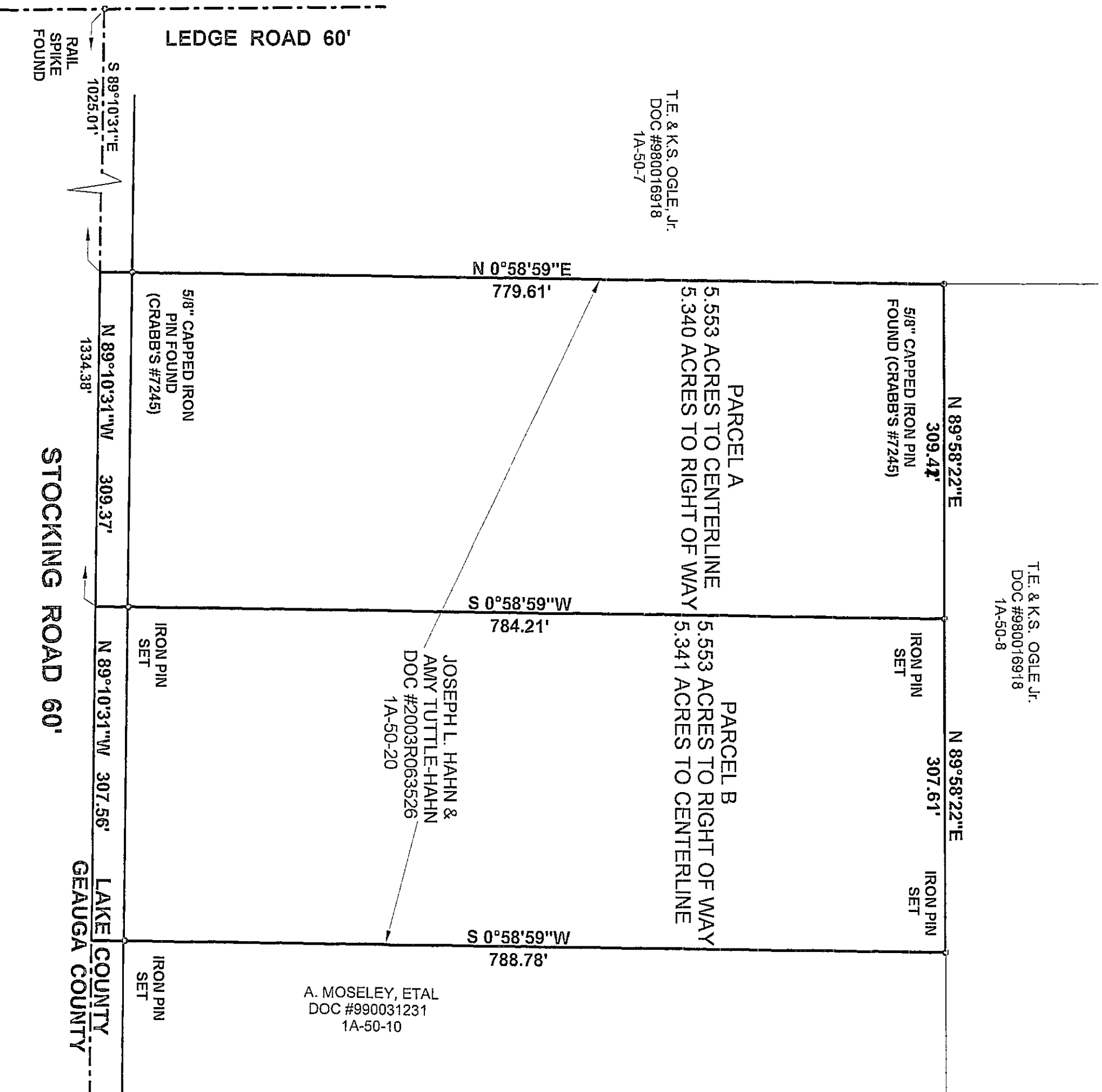

THIS MAP OF SURVEY REPRESENTS A TRUE FIELD SURVEY PERFORMED BY ME ON MARCH 9, 2004. IRON PINS SET ARE 5/8" X 30" REBAR CAPPED "BENCHMARK #7094". BEARINGS SHOWN HEREON ARE TO AN ASSUMED MERIDIAN AND ARE USED TO DENOTE ANGLES ONLY. DISTANCES ARE EXPRESSED IN FEET AND DECIMAL PARTS THEREOF IN ACCORDANCE WITH OHIO ADMINISTRATIVE CODE 4733-37.

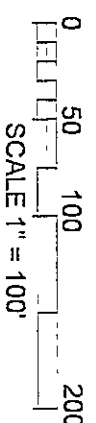

JAMES A. ZIEMBA
PROFESSIONAL SURVEYOR #7094

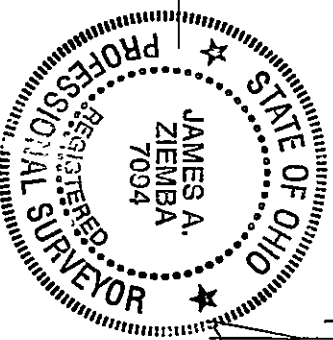

BENCHMARK SURVEY COMPANY
9564 SOUTH RIDGE ROAD
MADISON, OHIO 44057
1-440-428-8599

A. MOSELEY, ETAL
DOC #990031231
1A-50-10

JOSEPH L. HAHN &
AMY TUTTLE-HAHN
DOC #2003R063526
1A-50-20