

# RESURVEY OF LANDS

ALL THAT CERTAIN LANDS SITUATE IN LOT 5, TRACT 11, TOWNSHIP OF MADISON, TOWNSHIP NUMBER 11 NORTH, RANGE VI WEST, IN THE CONNECTICUT WESTERN RESERVE SURVEY, COUNTY OF LAKE, STATE OF OHIO. A RESURVEY OF THE LANDS TO MEDVEC ENTERPRISES, LLC, AS RECORDED IN DOCUMENT NUMBER 2006R037396 (PPN 01-A-048-A-00-011-0) IN THE OFFICE OF THE COUNTY RECORDER.

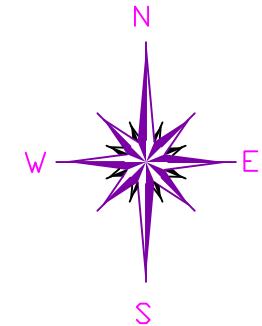

BASIS OF BEARINGS ARE TO AN ASSUMED MERIDIAN ALONG THE CENTERLINE OF SOUTH MADISON ROAD NORTH 27°-47'-30" EAST

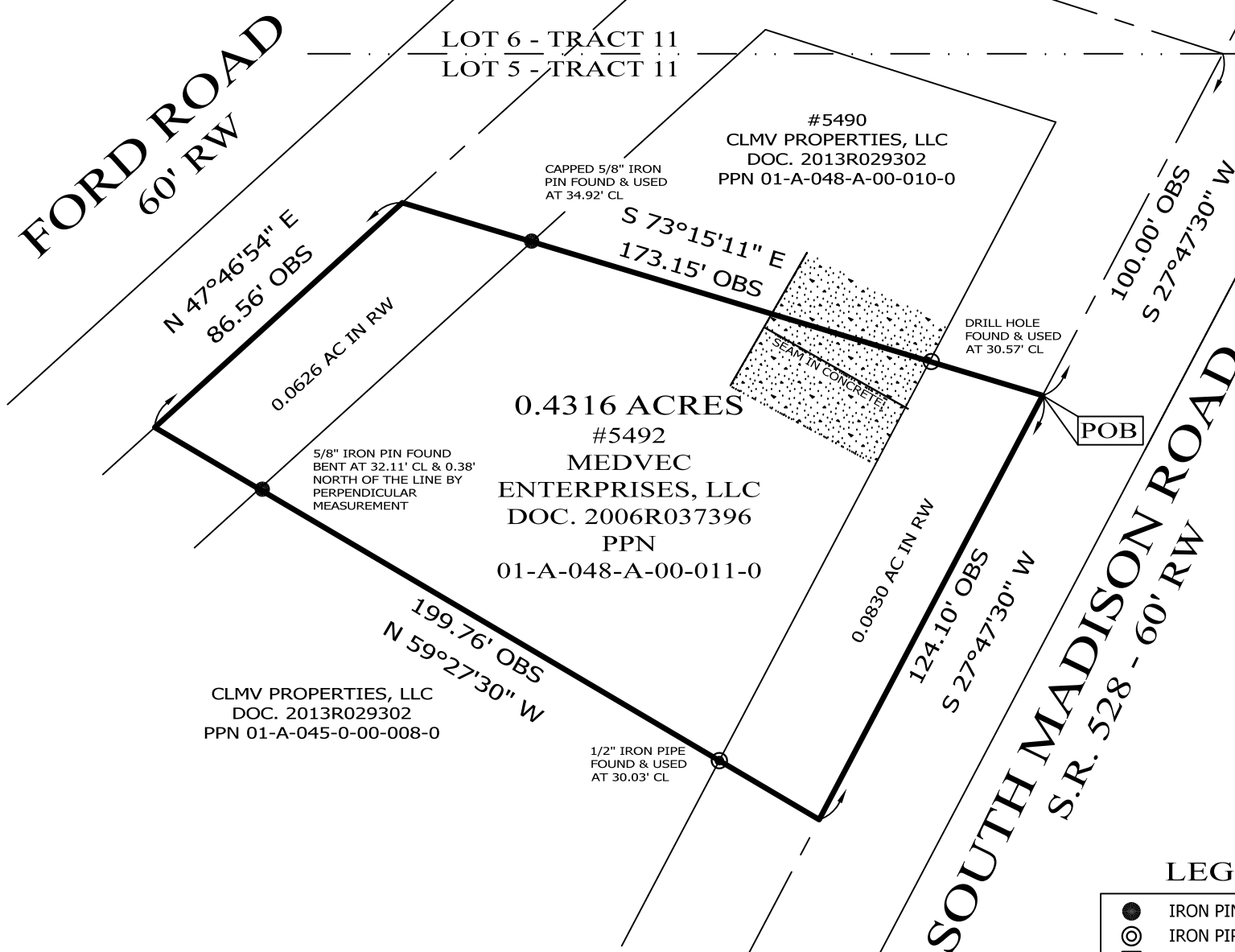

## NOTES & REFERENCES

- SURVEY BY CRABBS' SURVEYING SERVICE FOR NEELY, DATED OCT. 2000, JOB 2622
- DEEDS OF RECORD
- OCCUPATION AGREES WITH TITLE LINES AS PREVIOUSLY MONUMENTED EXCEPT AS SHOWN ON THIS PLAT

THIS SURVEY WAS PERFORMED TO AN ACCURACY AS SET FORTH IN THE 2003 OHIO ADMINISTRATIVE CODE 4733-37.



SCALE: 1" = 40'  
 SURVEY: JUNE 23, 2018  
 MAP: JUNE 28, 2018

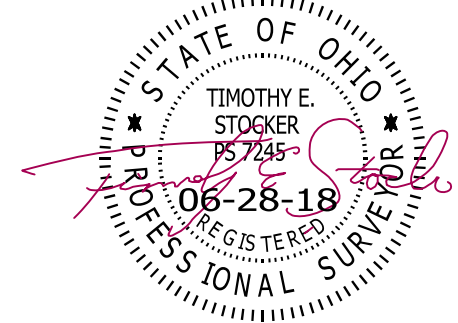

TIMOTHY E. STOCKER, P.S. 7245

## LEGEND

- IRON PIN FOUND/SET
- ⊙ IRON PIPE
- STONE MONUMENT
- ⊠ MONUMENT BOX
- ⊙ P.K. NAIL FOUND/SET
- DRILL HOLE FOUND
- CALC CALCULATED
- MEAS MEASURED
- OBS OBSERVED
- DEED DEED RECITED
- PLAT PLAT RECITED

PREPARED FOR:  MEDVEC ENTERPRISES, LLC	PROJECT NAME: RESURVEY OF LANDS	PROJECT ADDRESS: 5492 S. MADISON ROAD MADISON, OHIO
	PROJECT LOCATION: LAKE COUNTY, OHIO	JOB NUMBER: 7124
FOR INQUIRIES CONCERNING THIS SURVEY CONTACT:  <b>CSS</b> CRABBS' SURVEYING SERVICE P.O. BOX 908 PAINESVILLE, OHIO 44077 1-800-488-3968		CHK: T. STOCKER DRN: S. HUPERTZ REV:
		PAGE 1 OF 1