

MAP OF SURVEY
FOR
VICTOR JEROME

KNOWN AS BEING PART OF LOT NO. 6
TRACT NO. 11 IN RANGE 6, TOWNSHIP 11
OF THE CONNECTICUT WESTERN RESERVE

TOWNSHIP OF MADISON
COUNTY OF LAKE - STATE OF OHIO

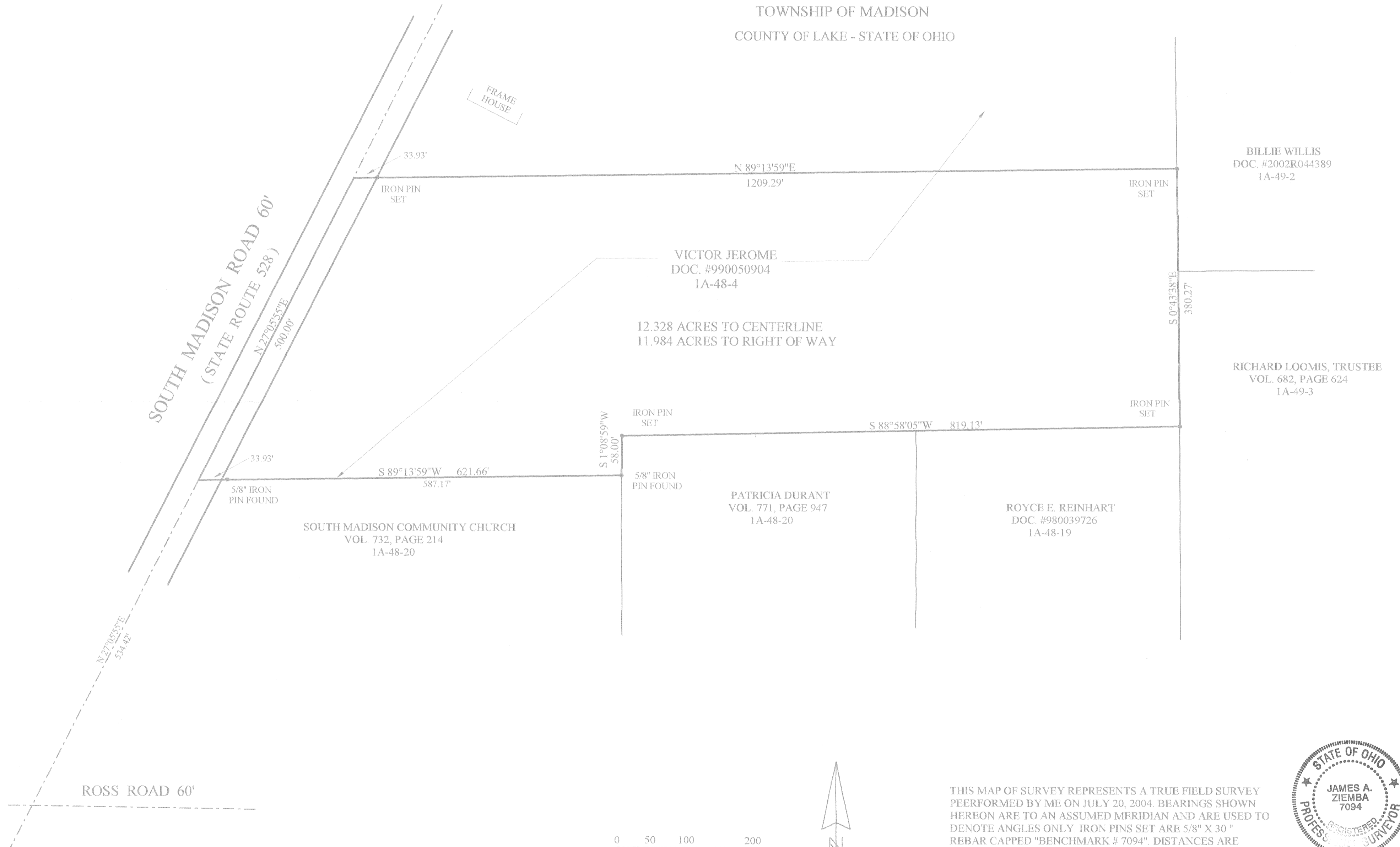

THIS MAP OF SURVEY REPRESENTS A TRUE FIELD SURVEY
PEERFORMED BY ME ON JULY 20, 2004. BEARINGS SHOWN
HEREON ARE TO AN ASSUMED MERIDIAN AND ARE USED TO
DENOTE ANGLES ONLY. IRON PINS SET ARE 5/8" X 30"
REBAR CAPPED "BENCHMARK # 7094". DISTANCES ARE
EXPRESSED IN FEET AND DECIMAL PARTS THEREOF IN
ACCORDANCE WITH OHIO ADMINISTRATIVE CODE 4733-37.

James A. Ziemba 7-22-2004
JAMES A. ZIEMBA PROFESSIONAL SURVEYOR #7094

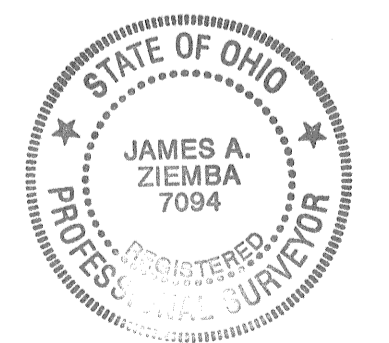

BENCHMARK SURVEY COMPANY
5964 SOUTH RIDGE ROAD
MADISON, OHIO 44057
1-440-428-8599
JULY 20, 2004