

RESURVEY OF LANDS

ALL THAT CERTAIN LANDS SITUATE IN LOT 3, TRACT 11, TOWNSHIP OF MADISON, TOWNSHIP NUMBER 11 NORTH, RANGE VI WEST, IN THE CONNECTICUT WESTERN RESERVE SURVEY, COUNTY OF LAKE, STATE OF OHIO. A RESURVEY OF THE LANDS TO MARK A. GOSLINE, AS RECORDED IN DOCUMENT NO. 2015R010402 (PPN 01-A-046-0-00-005-00) IN THE OFFICE OF THE COUNTY RECORDER.

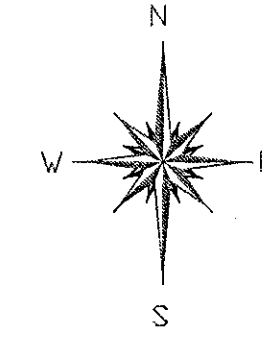

BASIS OF BEARINGS ARE TO AN ASSUMED MERIDIAN ALONG THE CENTERLINE OF DEWEY ROAD NORTH 15°-14'-00" EAST

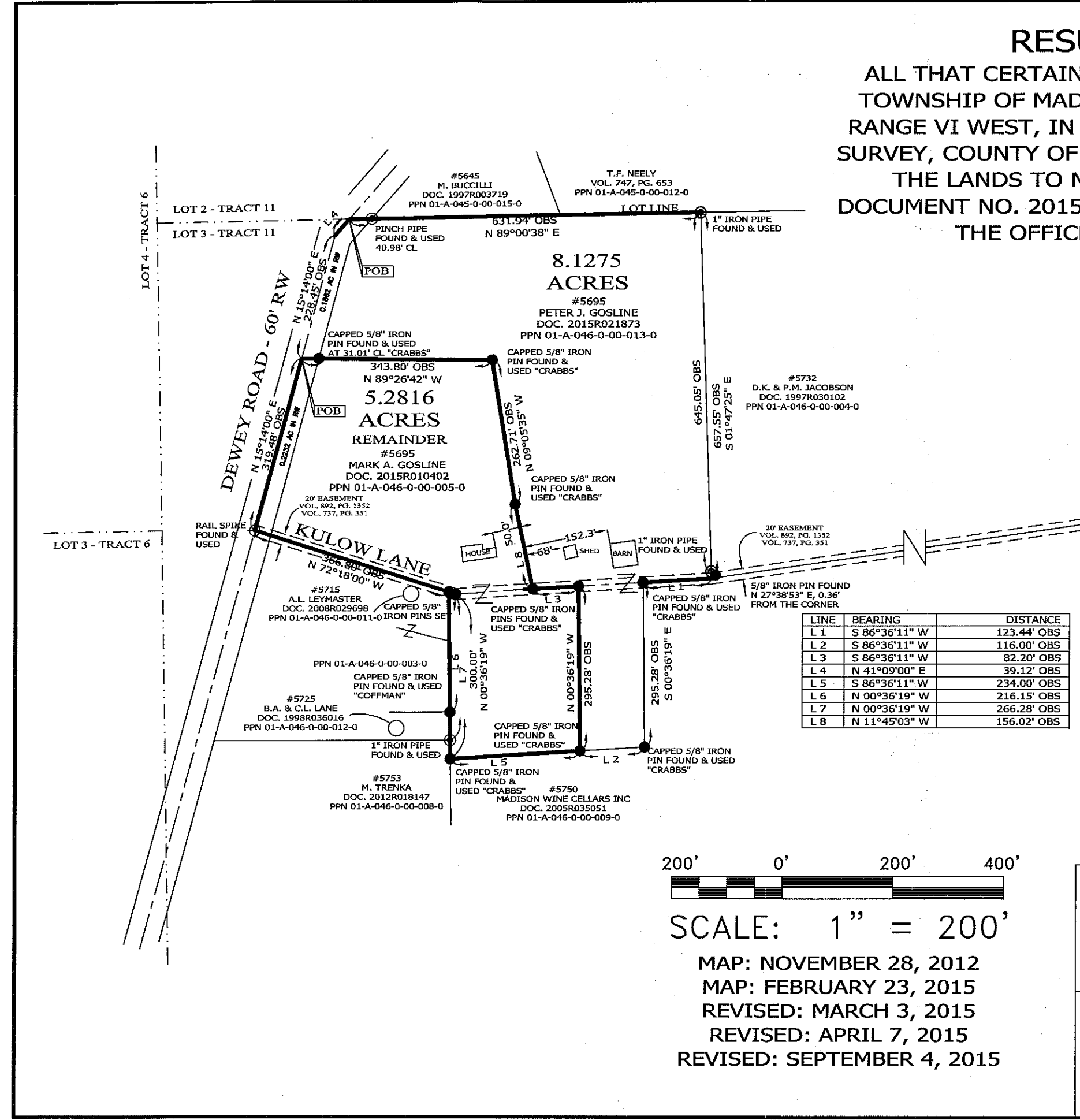

NOTES & REFERENCES

- ALL IRON PIN SET ARE 5/8" X 30" REBAR WITH CAP "CRABBS 7245".
- DEEDS OF RECORD
- OCCUPATION AGREES WITH TITLE LINES AS PREVIOUSLY MONUMENTED EXCEPT AS SHOWN ON THIS PLAT

LEGEND

- IRON PIN FOUND/SET
- IRON PIPE
- STONE MONUMENT
- ⊠ MONUMENT BOX
- ⊕ RAIL SPLIT FOUND
- ⊙ DRILL HOLE FOUND
- CALC
- MEAS
- OBS
- DEED
- PLAT

THIS SURVEY WAS PERFORMED TO AN ACCURACY AS SET FORTH IN THE 2003 OHIO ADMINISTRATIVE CODE 4733-37.



TIMOTHY E. STOCKER, P.S. 7245



SCALE: 1" = 200'
 MAP: NOVEMBER 28, 2012
 MAP: FEBRUARY 23, 2015
 REVISED: MARCH 3, 2015
 REVISED: APRIL 7, 2015
 REVISED: SEPTEMBER 4, 2015

PREPARED FOR: MARK A. GOSLINE	PROJECT NAME: RESURVEY OF LANDS	PROJECT ADDRESS: 5695 DEWEY ROAD MADISON, OHIO
	PROJECT LOCATION: LAKE COUNTY, OHIO	JOB NUMBER: 6116
FOR INQUIRIES CONCERNING THIS SURVEY CONTACT: CSS CRABBS' SURVEYING SERVICE P.O. BOX 908 PAINESVILLE, OHIO 44077 1-800-488-3968		CHK: T. STOCKER DRN: S. LOVEJOY REV: PAGE 1 OF 1