

MAP OF SURVEY
FOR
CRAIG EPPICH
KNOWN AS BEING PART OF LOT 8, TRACT 9
IN RANGE 6, TOWNSHIP 11 OF THE
CONNECTICUT WESTERN RESERVE
TOWNSHIP OF MADISON
COUNTY OF LAKE - STATE OF OHIO

JAMES & PEGGY WICKERT
VOL. 818, PAGE 208
1A-37-2

LOT 6, TRACT 9
LOT 5, TRACT 9

GERALD & JO ANNE BERNARD
VOL. 870, PAGE 517
1A-37-12

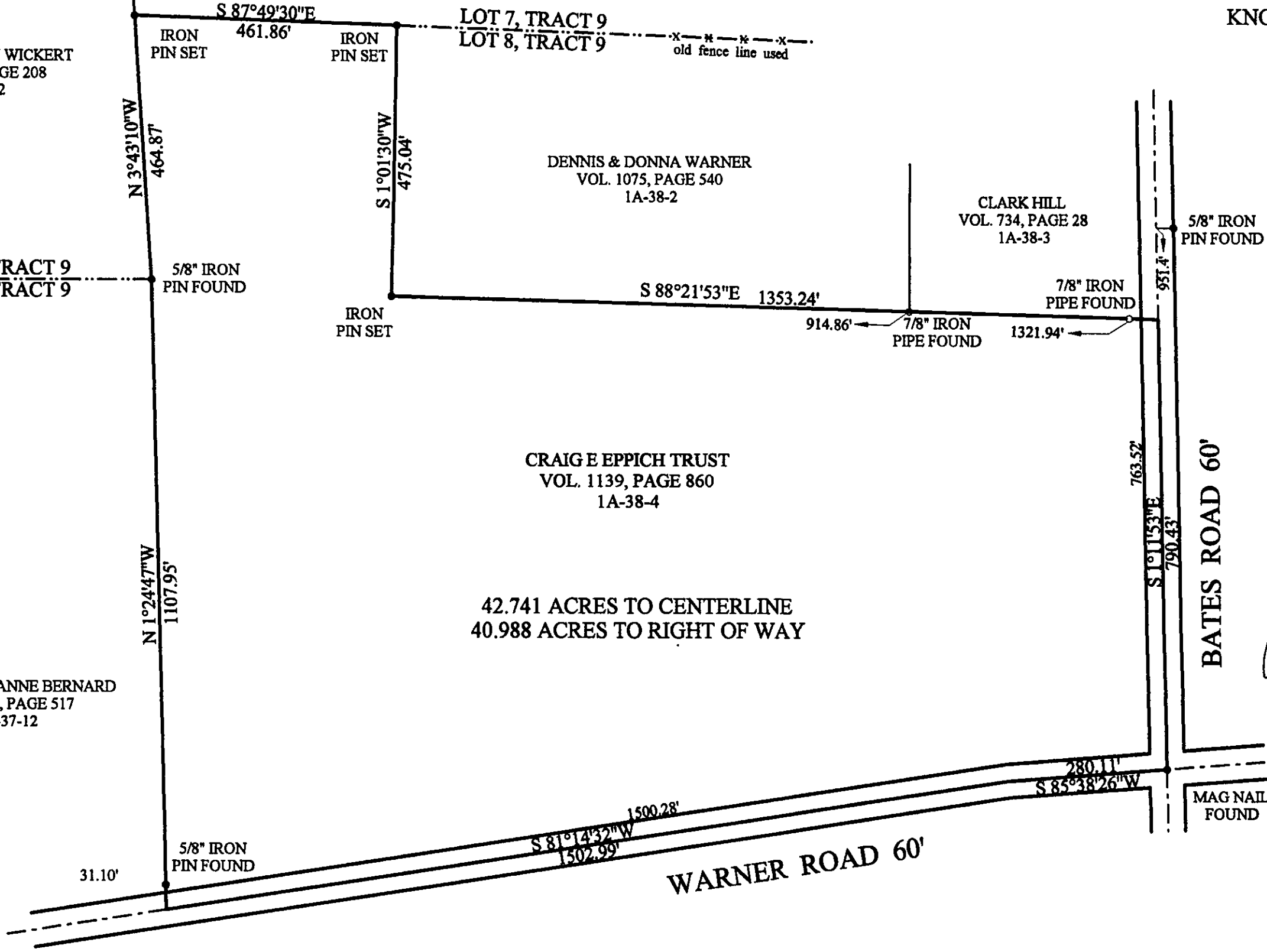

THIS MAP OF SURVEY REPRESENTS A TRUE FIELD SURVEY PERFORMED BY ME ON JULY 9, 2009. IRON PINS SET ARE 5/8" X 30" REBAR CAPPED "BENCHMARK #7094". BEARINGS SHOWN HEREON ARE TO AN ASSUMED MERIDIAN AND ARE USED TO DENOTE ANGLES ONLY. DISTANCES ARE EXPRESSED IN FEET AND DECIMAL PARTS THEREOF IN ACCORDANCE WITH OHIO ADMINISTRATIVE CODE 4733-37.

James A. Ziemba 7-14-2009
JAMES A. ZIEMBA PROFESSIONAL SURVEYOR #7094

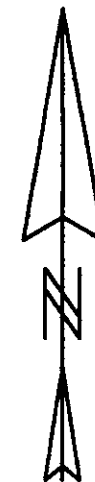
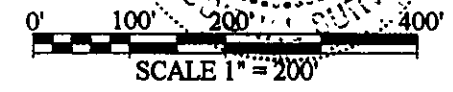
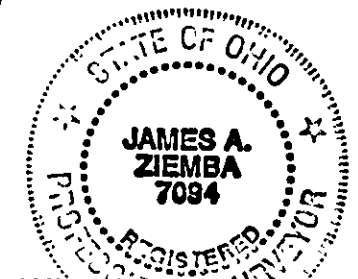

BENCHMARK SURVEY COMPANY
5964 SOUTH RIDGE ROAD
MADISON, OHIO 44057
1-440-428-8599
JULY 9, 2009