

BOUNDARY SURVEY
 OF LAND CONVEYED TO EDWARD F. AND JO ANN WEBER BY DEED VOL. 0670, PAGE 0337
 BEING PART OF LOT 2, TRACT 8 IN ORIGINAL MADISON TOWNSHIP
 COUNTY OF LAKE AND STATE OF OHIO

Bearings are based on the Weber deed
 and are used to denote angles only.

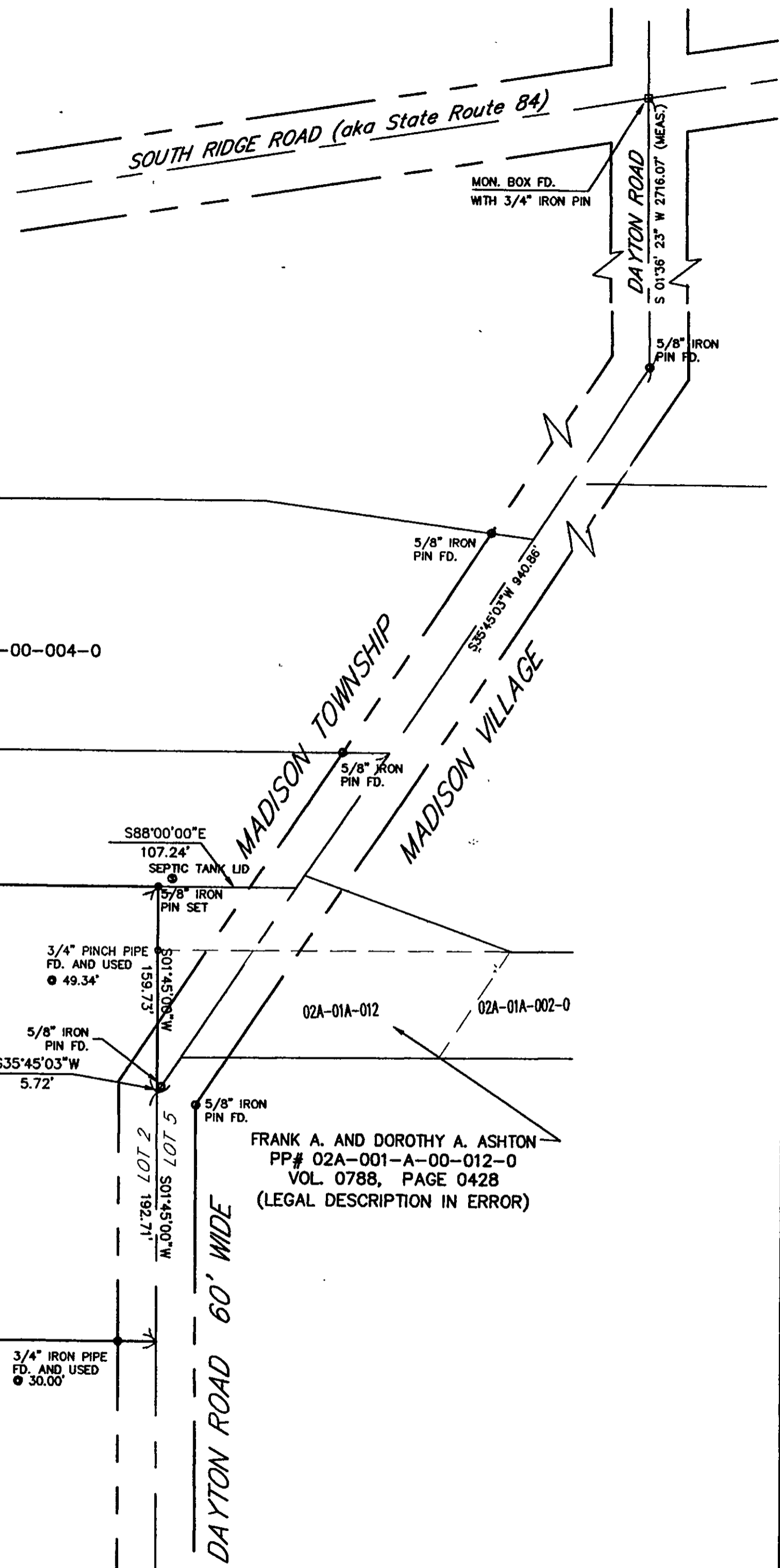

N87°58'57\"/>

DAVID J. AND CHRISTINE R. WEBER
 PP# 01A-030-0-00-003-0
 DOC. No. 1998R007997

S88°00'00\"/>

EDWARD F. AND JO ANN WEBER
 PP# 01A-031-0-00-001-0
 VOL. 0670, PAGE 0337
 10.1833 TOTAL ACRES
 (0.1543 Acres in R-O-W)

GRAPHIC SCALE



(IN FEET)
 1 inch = 80 ft.

S 88°00'00\"/>

CLIFFORD FIRESTONE
 PP# 01A-031-0-00-007-0
 DOC. No. 2007R029251

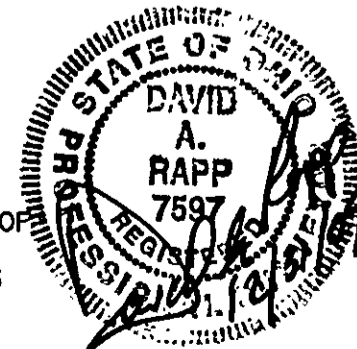

DISTANCES ARE GIVEN IN FEET AND DECIMAL PARTS THEREOF
 UNLESS OTHERWISE NOTED. SURVEYED DEC. 2009
 THIS PLAT WAS PREPARED UNDER MY SUPERVISION AND IS
 CORRECT TO THE BEST OF MY KNOWLEDGE AND BELIEF
 AND IN ACCORDANCE WITH THE PROVISIONS OF
 CHAPTER 4733-37 OF THE OHIO ADMINISTRATIVE CODE.

David A. Rapp
 DAVID A. RAPP P.S. No. 7597

DAVID RAPP SERVICES
 3406 DAYTON ROAD
 MADISON, OHIO 44057
 (440) 983-1607

DATE: DEC. 2009	D29062	
CHECKED BY: DAR	1	1
APPROVED BY: DAR	1	1
PS No. 7597		

ALL IRON PINS SET ARE 5/8\"/>

SOURCES:
 DEEDS AND PLATS AS NOTED
 ZIEMBA SURVEY OF PP#01A-30-2 (2003)
 HARRISON SURVEY OF PP# 02A-001A-10 AND 13 (2006)