

VASILAKIS SURVEY  
 PART OF LOT 3 TRACT 6 AND  
 PART OF LOT 3 TRACT 11  
 MADISON TOWNSHIP  
 LAKE COUNTY, OHIO

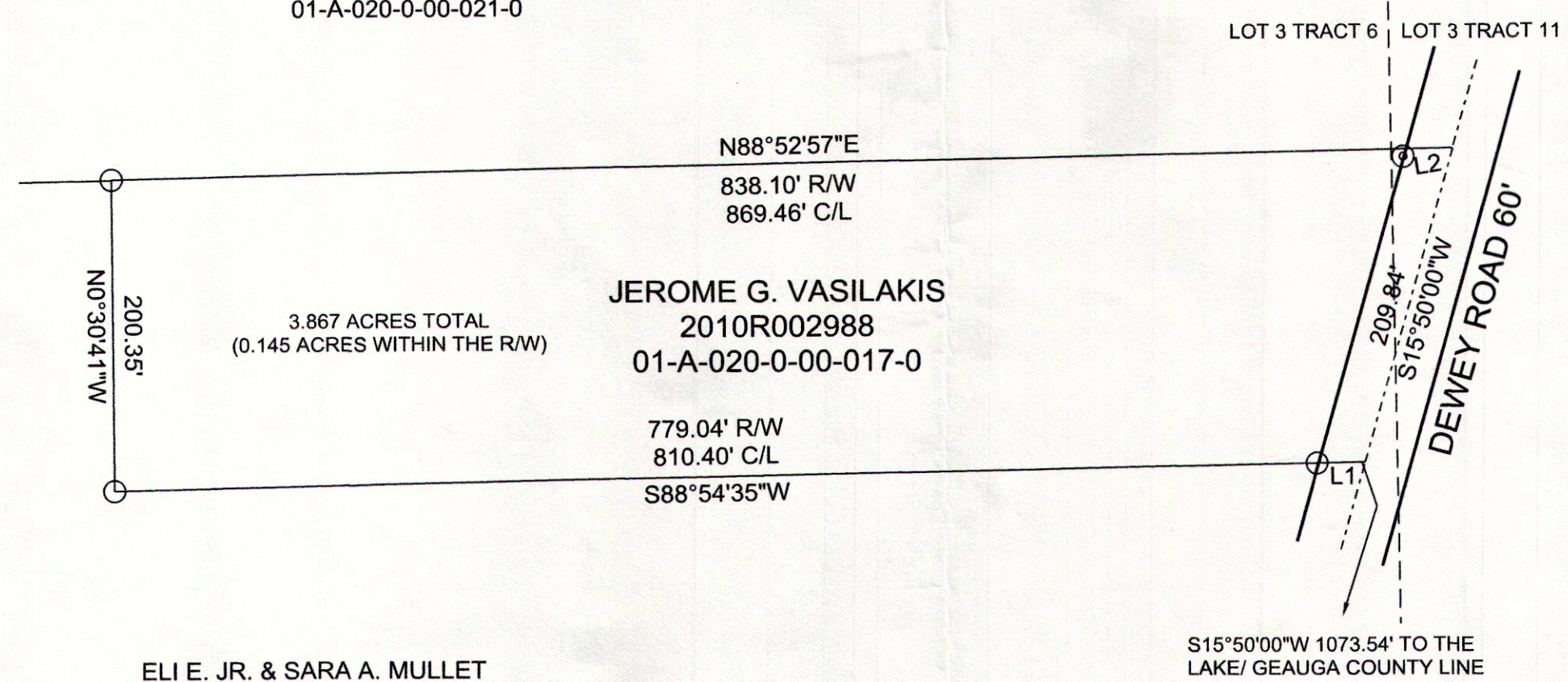

SCALE: 1" = 100'  
 ALL PERTINENT DOCUMENTS ARE AS SHOWN  
 BEARINGS ARE BASED ON DEWEY ROAD  
 CENTERLINE (S 15° 50' 00" W)  
 04-07-2015

KENNETH L. CRITES  
 2012R012874  
 980028921  
 01-A-020-0-00-021-0



3.867 ACRES TOTAL  
 (0.145 ACRES WITHIN THE R/W)

JEROME G. VASILAKIS  
 2010R002988  
 01-A-020-0-00-017-0

779.04' R/W  
 810.40' C/L  
 S88°54'35"W

N0°30'41"W  
 200.35'

ELI E. JR. & SARA A. MULLET  
 2005R053264  
 524-399  
 01-A-020-0-00-011-0

S15°50'00"W 1073.54' TO THE  
 LAKE/ GEAUGA COUNTY LINE

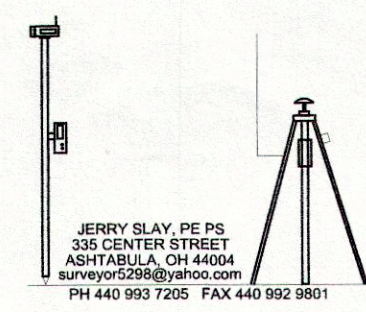

I hereby certify that I have surveyed this parcel and that the same is true and correct. This parcel was surveyed in accordance with the provisions of Chapter 4733-37 of the Ohio Administrative Code.

*Jerry Slay 4-12-15*  
 Jerry Slay, P.E. P.S.  
 Ohio Surveyor Number 5298



LEGEND	
○	5/8" CAPPED "DANIEL" IRON PIN FOUND
⊙	1/2" IRON PIPE FOUND

LINE	BEARING	HORIZ DIST
L1	S88°54'35"W	31.36'
L2	S80°25'10"W	32.71'

FILE NAME		
DEWEY RD VASILAKIS.TRV		
SCALE	DATE	DRAWN BY
100 Ft/In	4/7/15	JDS
JOB	REVISION	SHEET
T1	1/1	1/1