

(Dd.) = Deed  
 (Rec.) = Record  
 (Act.) = Actual  
 (P) = Record Plan  
 (Obs.) = Observed  
 (C/M) = Calculated & Measured  
 (RM) = Record & Measured

# Plat of Lot Line Adjustment

of Golding Properties, PPN's 1A-020-10,22,23  
 Being a Part of Lot 3, Tract 6 & Lot 3, Tract 11  
 Township of Madison, Lake County, Ohio  
 Scale 1"=100' July 2013

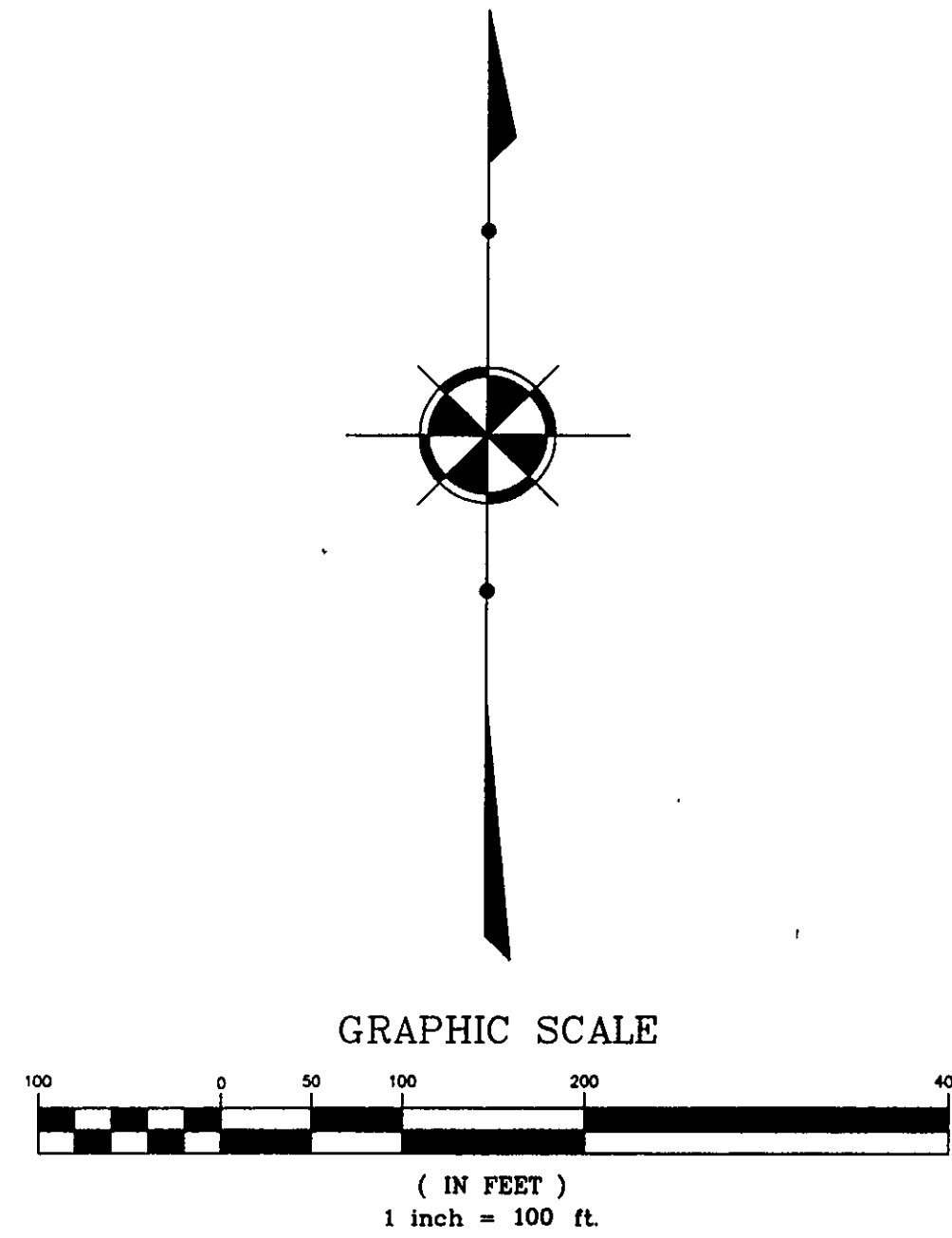

I hereby certify that this plat was prepared from a field survey made under my direct supervision. Monuments were found or set as indicated. Dimensions are expressed in feet and decimal parts thereof. All of which are correct to the best of my knowledge and belief. Bearings are based on the centerline of Dewey being N 15°02'03" E per subject Deed. This plat was prepared in accordance with the provisions of Chapter 4733-37 of the Ohio Administrative Code. All iron pins set are 5/8" x 30" long rebar and capped 'H. Jones - 6343'.

*Richard A. Thompson Jr.* 7-19-13  
 Richard A. Thompson Jr. P.S. #7388

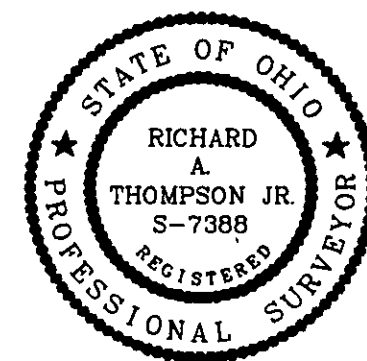

**NOTES:**  
 This plat was prepared without the benefit of an abstract of title and is subject to any state of facts revealed by an examination of the same.  
 Documents used in preparation of this survey are cited on the plat.  
 Occupation is consistent with the title lines except where noted on survey.  
 Size of monumentation found or set is noted on plat.

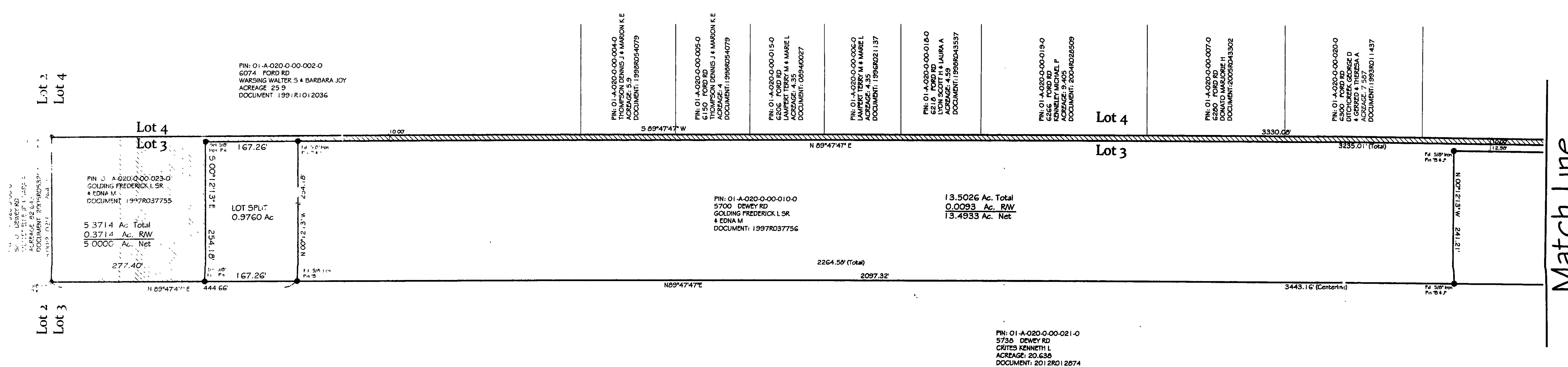
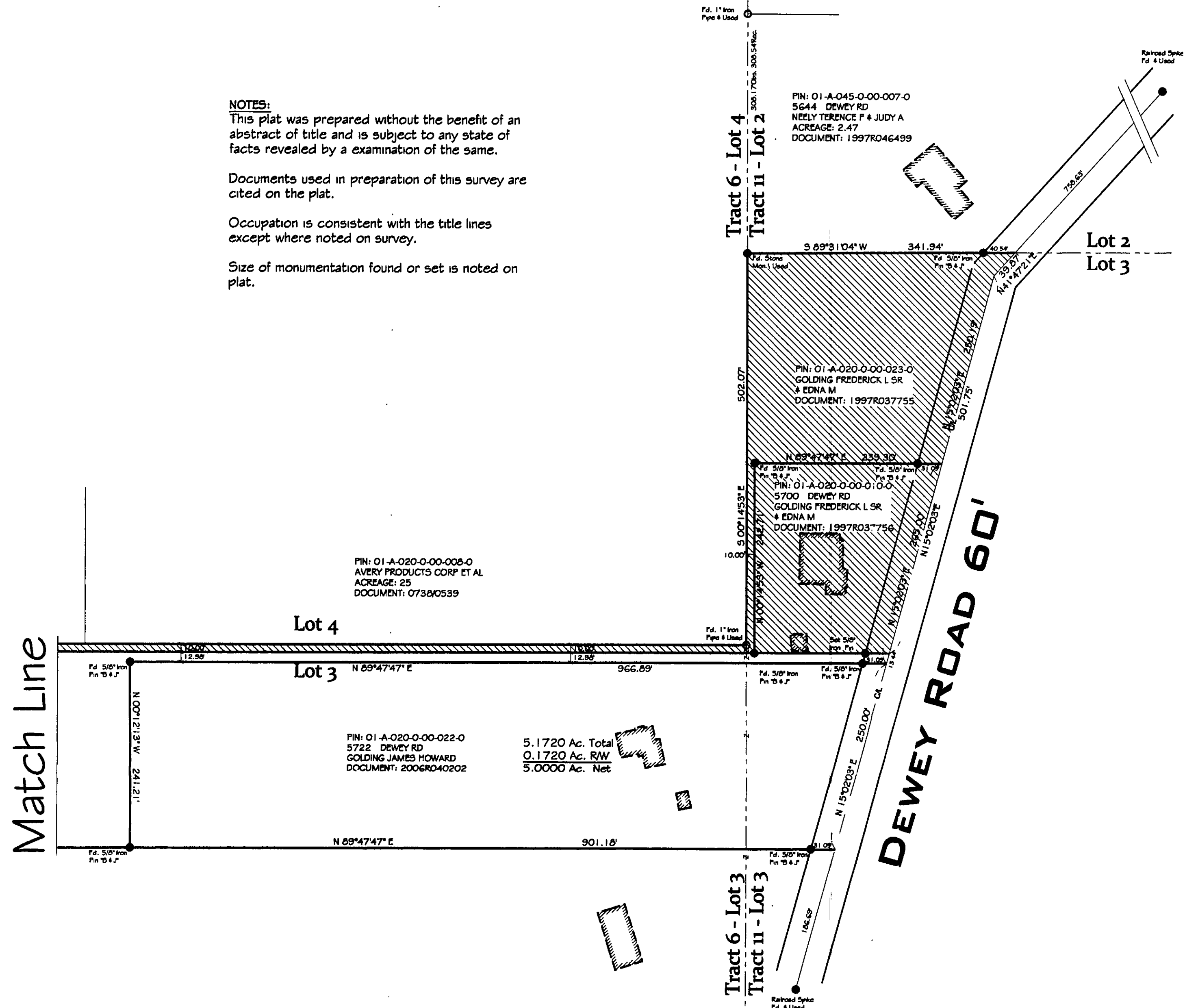

**Jones Surveying, LLC**  
 ENGINEERS - SURVEYORS - PLANNERS  
 1924 MENTOR AVE., PAINESVILLE, OHIO 440-357-1811  
 440-357-9173 (FAX) [rljonesurveying@yahoo.com](mailto:rljonesurveying@yahoo.com)

Date: 07/19/13  
 Scale: Hor. 1"=100'  
 Vert. 1"=100'  
 Filename: 96-309  
 Tab Name: 96-309  
 Computer: RAT

Plat of Survey  
 Golding Properties  
 Madison Township - Lake County - Ohio

Sheet 1 of 1  
 Contract No. 96-309