

Bearings are referenced to an assumed meridian
 the basis of bearings for this Survey is
 is N83°29'57"E along the centerline of Middle Ridge Road
 as per a survey prepared by Mitch Ferguson Dated 04-21-01
 Job number 10-052-00

Retracement Survey
 of lands now or formerly owned by
 Paul J. Kovats and Ilona M. Kovats
 Official Record Volume 131 Page 1263
 Township 11N, Range VIW,
 of the Connecticut Western Reserve
 PPN: 01A01600000180
 part of Lot No 11 Tract
 Township of Madison
 County of Lake
 State of Ohio

LEGEND

4	Record / Deed Distance	↔	Break Line
(M)	Measured Distance	↔	POB Place of Beginning
(S)	Surveyed Distance	↔	Occupation Line
-u-u-u-	Utility Line	●	Survey Monument Found
-x-x-x-	Fence Line	○	5/8" Dia x 30" Steel Rebar Set
R/W	Right of Way	⊙	Drill Hole Found
C/L	Centerline	⊙	Drill Hole Set
▨	Concrete	⊞	Stone Monument Found
▧	Asphalt	⊞	Vol Volume
▩	Brick	Pg	Page
▫	Gravel	OR	Official Record

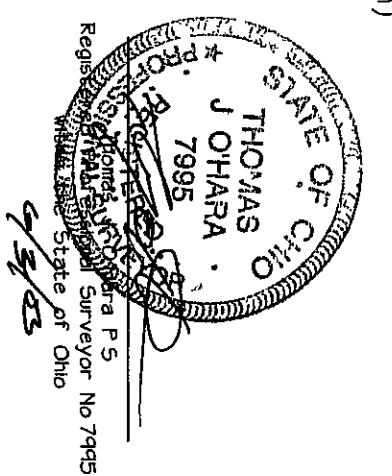
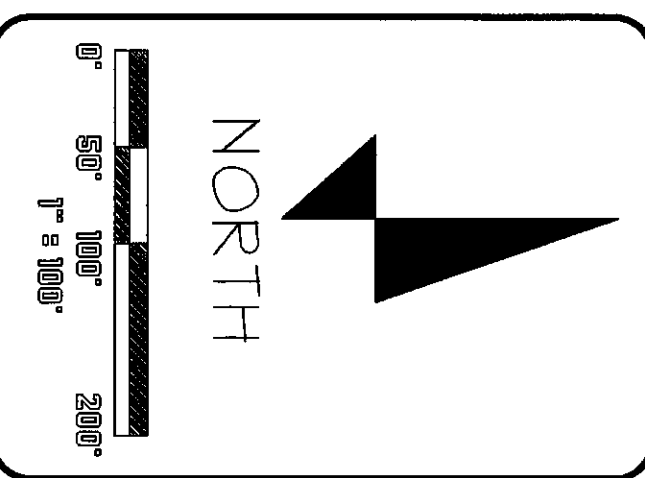

Ann Rose Miklich
 Vol 1025 Page 1087
 PPN 01A016000003

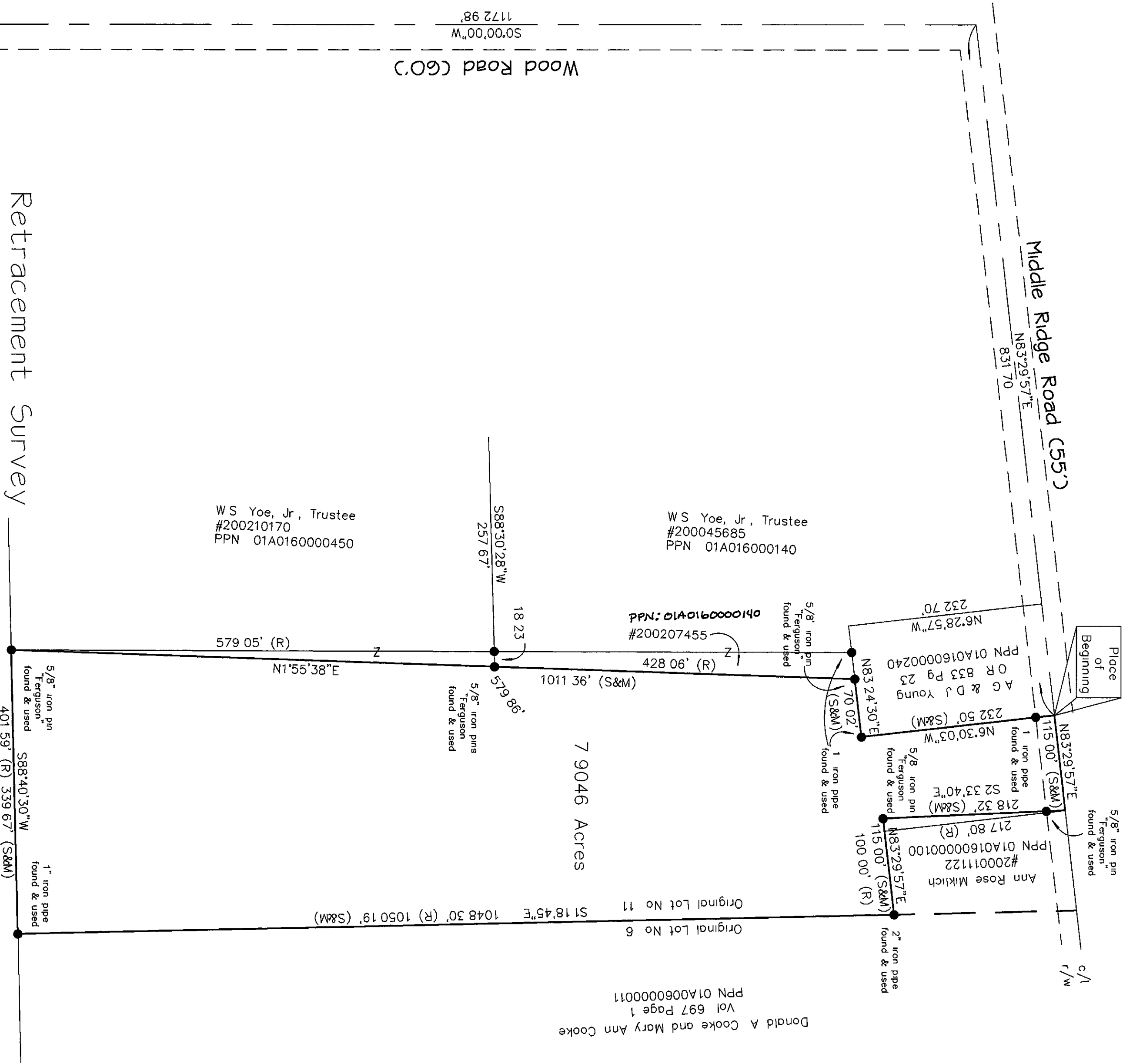

O'Hara Land Surveying, L.L.C.
 P O Box 902, Chardon, Ohio 44024
 Voice: 440-286-8417 Fax: 440-286-8873 E-Mail: oharasurveys@adelphia.net **PAGE 1 OF 1**

Project No: 0279
 Date of Survey 05-27-03
 Revised: 06-03-03
 Revised:
 Revised:

All Iron pins noted as being set are
 5/8 Dia x 30 Long Steel Rebar
 bearing plastic cap OHARA 7995
 This Survey is a Boundary Survey
 prepared in accordance with Chapter
 4733-37 of the Administrative Code