

MAP OF SURVEY
FOR

TURKENBURG REAL ESTATE LLC

KNOWN AS BEING PART OF LOTS 10 & 11,
TRACT 4 IN RANGE 6, TOWNSHIP 11 OF
THE CONNECTICUT WESTERN RESERVE
TOWNSHIP OF MADISON
COUNTY OF LAKE - STATE OF OHIO

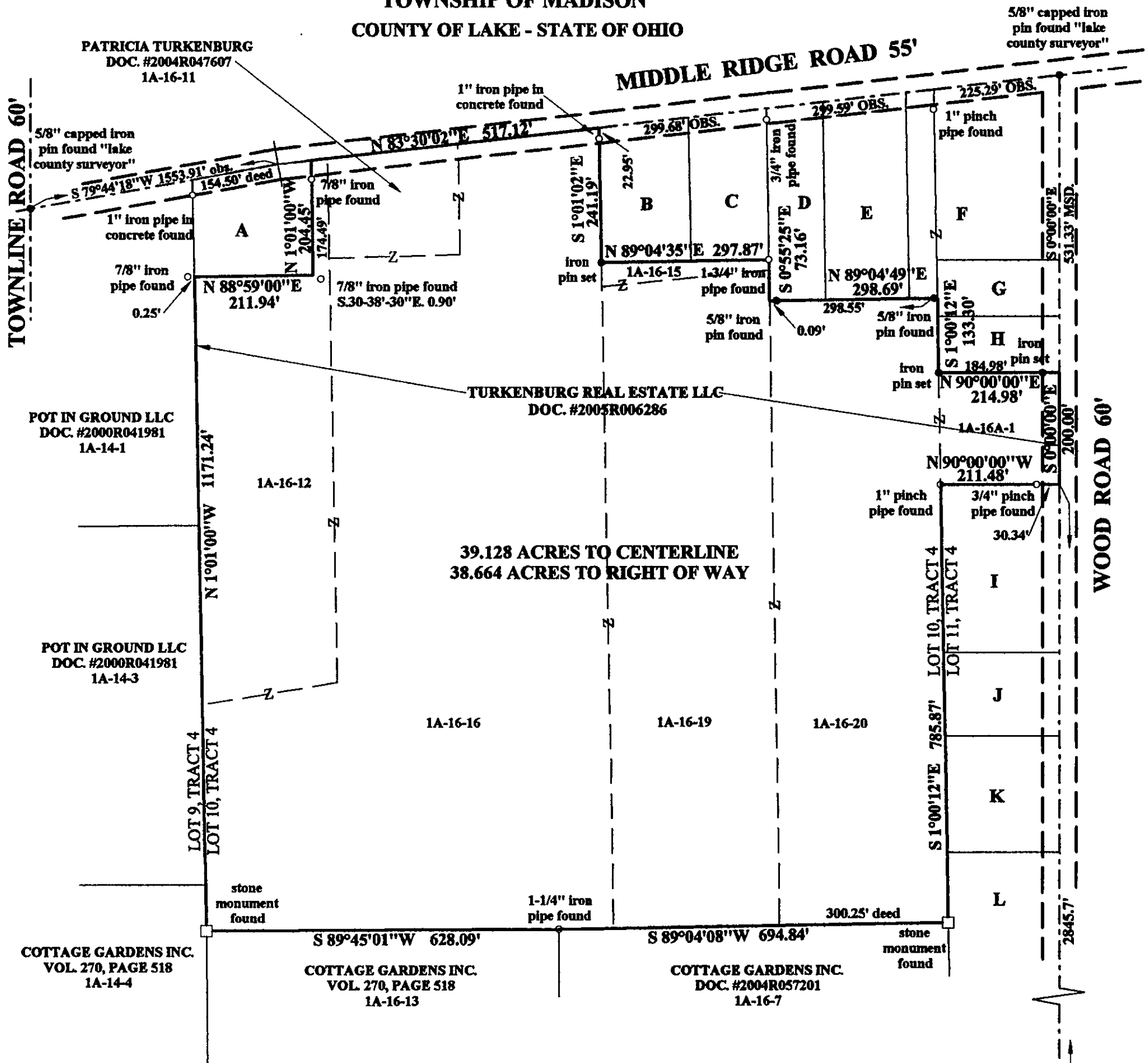

| | | | |
|---|-------------------------------|---------------------|----------|
| A | ADAM SHINBERRY | DOC. #2010R017343 | 1A-16-30 |
| B | KEVIN & RHONDA GARLAND | VOL. 130, PAGE 735 | 1A-16-17 |
| C | LARRY & SANDRA LENK | VOL. 836, PAGE 1280 | 1A-16-10 |
| D | WESLEY & GAYLE ALANEN | VOL. 652, PAGE 1038 | 1A-16-23 |
| E | BRIAN WILSON | DOC. #2000R020476 | 1A-16-9 |
| F | RALPH & DONNA BOWEN | DOC. #1987R871526 | 1A-16A-4 |
| G | NORMAN & DENISE BAILEY | DOC. #2001R002371 | 1A-16A-6 |
| H | EDDIE McCLURE | DOC. #1998R008167 | 1A-16A-2 |
| I | THOMAS & CINDY KINCAID | VOL. 207, PAGE 670 | 1A-16A-7 |
| J | THOMAS & CINDY KINCAID | DOC. #1988R901930 | 1A-16A-5 |
| K | TIMOTHY POGRAS & HOLLY MARION | DOC. #2012R001397 | 1A-16A-8 |
| L | DAVID W. JOHNSON | DOC. #2008R003885 | 1A-16A-9 |



THIS MAP OF SURVEY REPRESENTS A TRUE FIELD SURVEY PERFORMED BY ME ON JUNE 29, 2012. BEARINGS SHOWN HEREON ARE TO AN ASSUMED MERIDIAN AND ARE USED TO DENOTE ANGLES ONLY. IRON PINS SET ARE 5/8" X 30" REBAR CAPPED "BENCHMARK #7094". DISTANCES ARE EXPRESSED IN FEET AND DECIMAL PARTS THEREOF IN ACCORDANCE WITH OHIO ADMINISTRATIVE CODE 4733-37.

James A. Ziemba 7-13-2012
JAMES A. ZIEMBA PROFESSIONAL SURVEYOR #7094

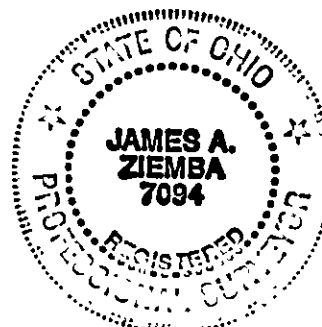

BENCHMARK SURVEY COMPANY
5964 SOUTH RIDGE ROAD
MADISON, OHIO 44057
440-428-8599
JUNE 29, 2012