

BEARINGS ARE ASSUMED AND ARE INTENDED TO DENOTE THE RELATIONSHIP BETWEEN ANGLES ONLY

Plat of Survey

A PROPERTY BOUNDARY RESURVEY AND LOT SPLIT FOR THE PROPERTY OF D K HEATING AND SONS, INC
LAKE CO DOC 200145654
PP #1A-15A-10

IT IS THE INTENT OF THIS SURVEY TO SPLIT A 1.0385 ACRE PARCEL FROM PP # 1A-15A-10, WHICH IS TO BE TRANSFERRED TO AND BECOME PART OF A CONTIGUOUS PARCEL # 1A-15A-14, CAROLYN M MEANS, TRUSTEE, LAKE COUNTY DOCUMENT # 200146580

SITUATED IN THE TOWNSHIP OF MADISON, COUNTY OF LAKE, AND THE STATE OF OHIO, AND KNOWN AS BEING A PART OF ORIGINAL LOT 10, TRACT 4, TWP 12N, RANGE VI W, OF THE CONNECTICUT WESTERN RESERVE

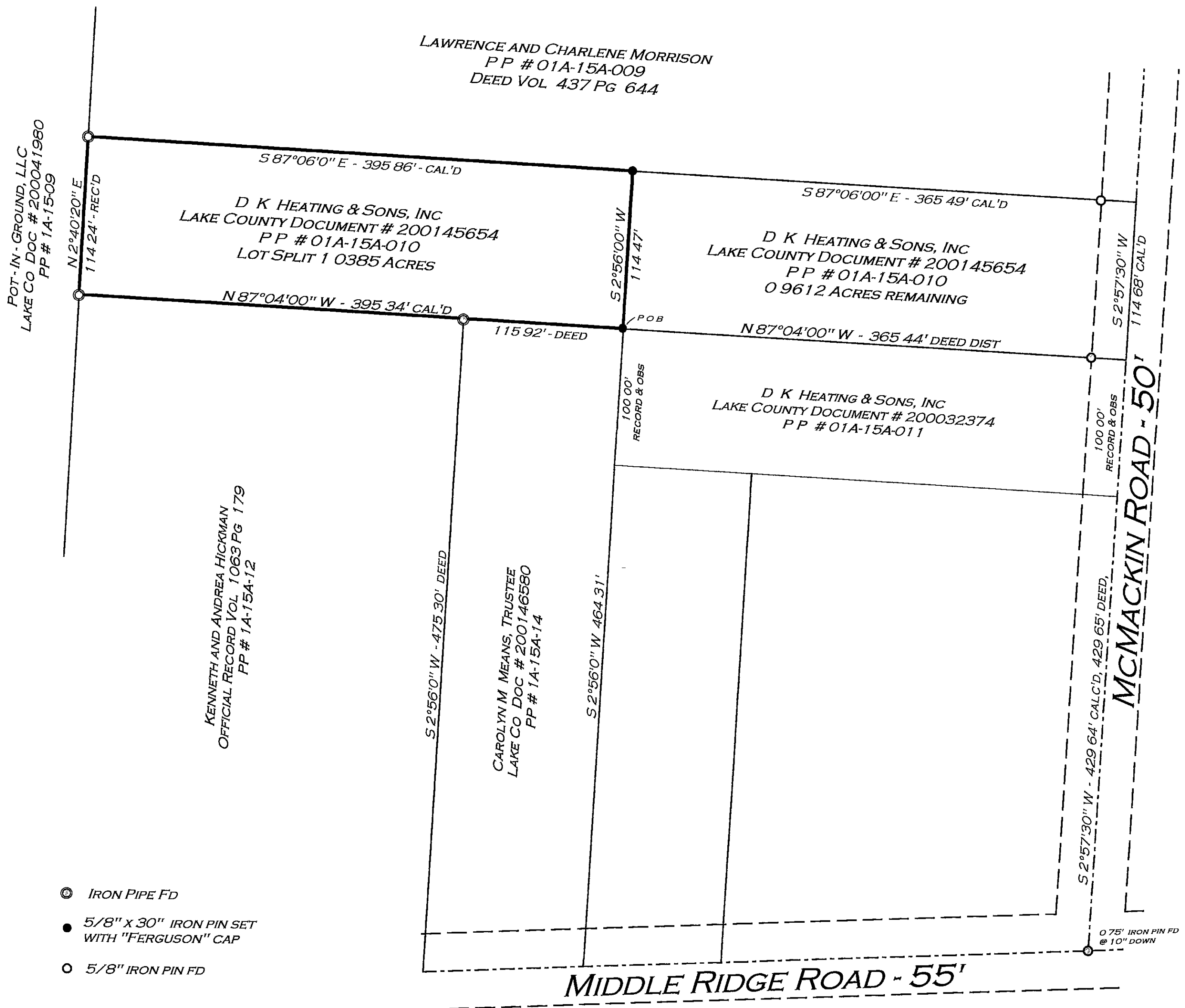

- ⊙ IRON PIPE FD
- 5/8" x 30" IRON PIN SET WITH "FERGUSON" CAP
- 5/8" IRON PIN FD

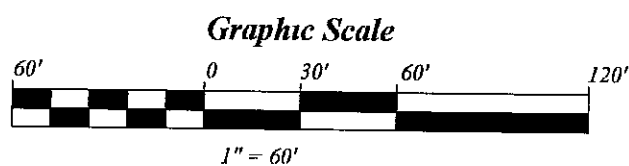

THIS PLAT REPRESENTS A SURVEY MADE UNDER MY SUPERVISION IT IS AN OPINION BASED ON THE FIELD EVIDENCE FOUND AND RECORDED DEEDS DISTANCES ARE EXPRESSED IN FEET AND DECIMAL PARTS THEREOF, IN ACCORDANCE WITH OHIO ADMINISTRATIVE CODE 4733-37 MONUMENTS WERE FOUND OR SET AS INDICATED

Attest *Mitchell A. Ferguson* Date **OCTOBER 26, 2001**

Mitchell A. Ferguson
Ohio Professional Land Surveyor
Registration No 7627

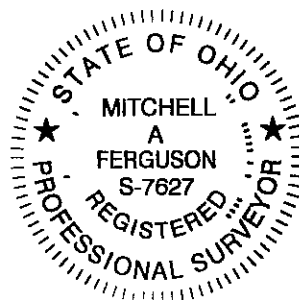

M.A. Ferguson Land Surveying

PO Box 163
Madison, Ohio 44057
440-428-9563

Job No 043-10-01
Dennis Means
Original Lot 10, Tract 4
Madison Twp