

MIDDLE RIDGE ROAD 55'
CAPPED 5/8" IRON
PIN FOUND
LAKE CO. SURVEYOR

S 00-05'-30"W.
1977.38'
1" BENT IRON
PIN FOUND
S 00-00'-00"W.
2745.56'

MAP OF SURVEY
FOR
CARL BROADWATER
KNOWN AS BEING PART OF LOT 5
TRACT 4 IN RANGE 6, TOWNSHIP 11 OF
THE CONNECTICUT WESTERN RESERVE
TOWNSHIP OF MADISON
COUNTY OF LAKE - STATE OF OHIO

CARL BROADWATER, TR
VOLUME 134, PAGE 806
1A-12-4

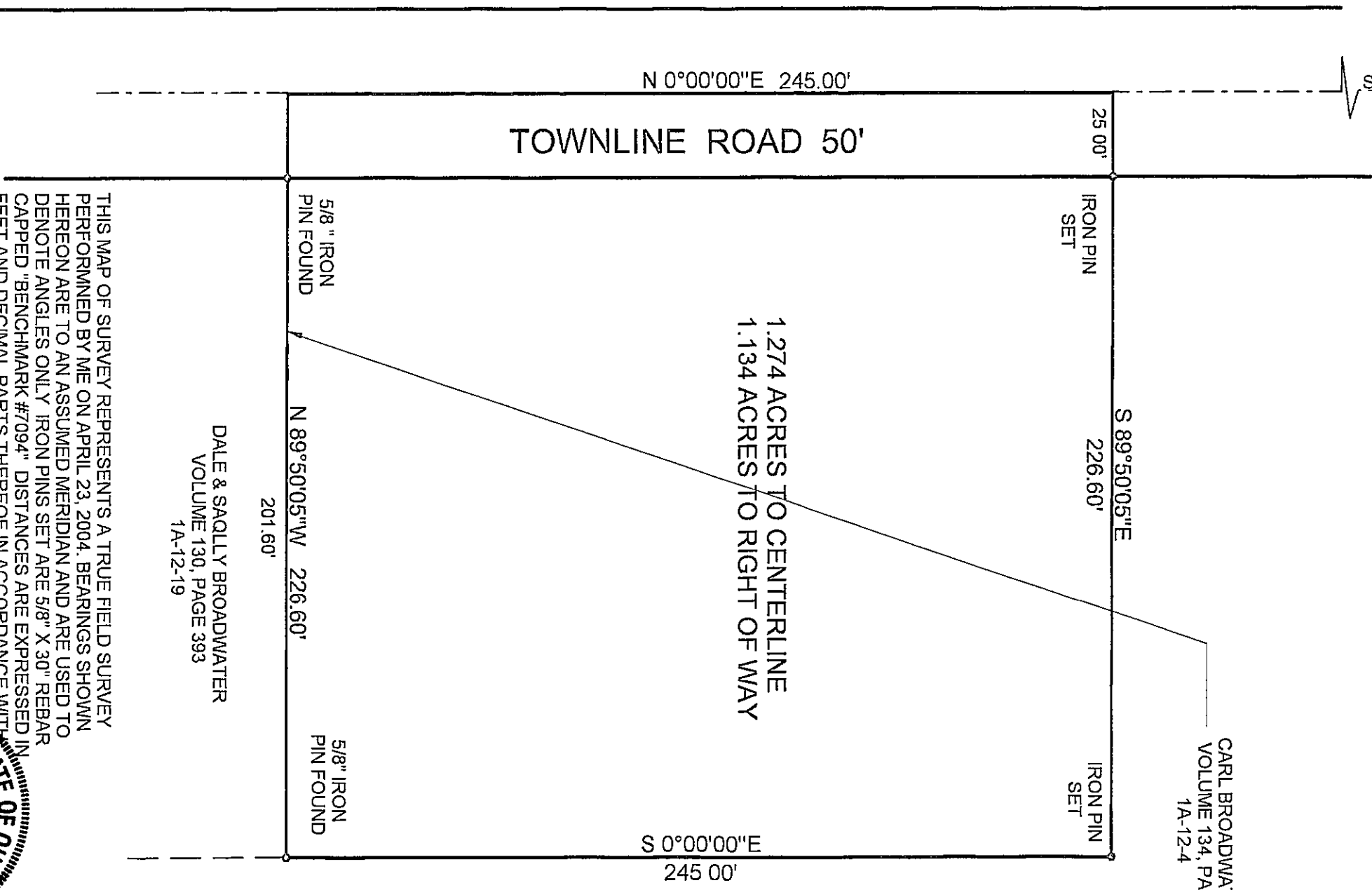

1.274 ACRES TO CENTERLINE
1.134 ACRES TO RIGHT OF WAY

DALE & SAQLLY BROADWATER
VOLUME 130, PAGE 393
1A-12-19

THIS MAP OF SURVEY REPRESENTS A TRUE FIELD SURVEY
PERFORMED BY ME ON APRIL 23, 2004. BEARINGS SHOWN
HEREON ARE TO AN ASSUMED MERIDIAN AND ARE USED TO
DENOTE ANGLES ONLY. IRON PINS SET ARE 5/8" X 30" REBAR
CAPPED "BENCHMARK #7094". DISTANCES ARE EXPRESSED IN
FEET AND DECIMAL PARTS THEREOF IN ACCORDANCE WITH
OHIO ADMINISTRATIVE CODE 4733-37.

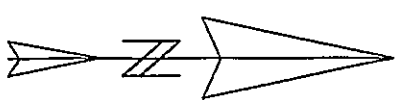
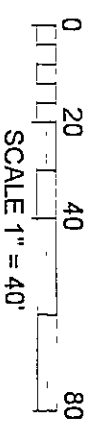

James A. Ziemba
4-30-2004
JAMES A. ZIEMBA PROFESSIONAL SURVEYOR #7094

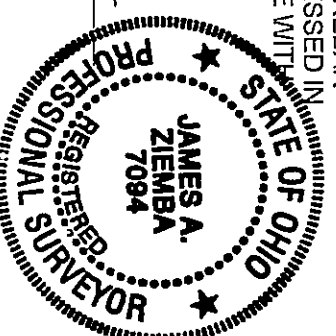

BENCHMARK SURVEY COMPANY
5964 SOUTH RIDGE ROAD
MADISON, OHIO 44057
1-440-428-8599
APRIL 23, 2004