

MAP OF SURVEY  
FOR  
**CAROL GARRETT**  
KNOWN AS BEING PART OF LOT LOT 9  
TRACT 3 IN RANGE 6, TOWNSHIP 11 OF  
THE CONNECTICUT WESTERN RESERVE  
TOWNSHIP OF MADISON  
COUNTY OF LAKE - STATE OF OHIO

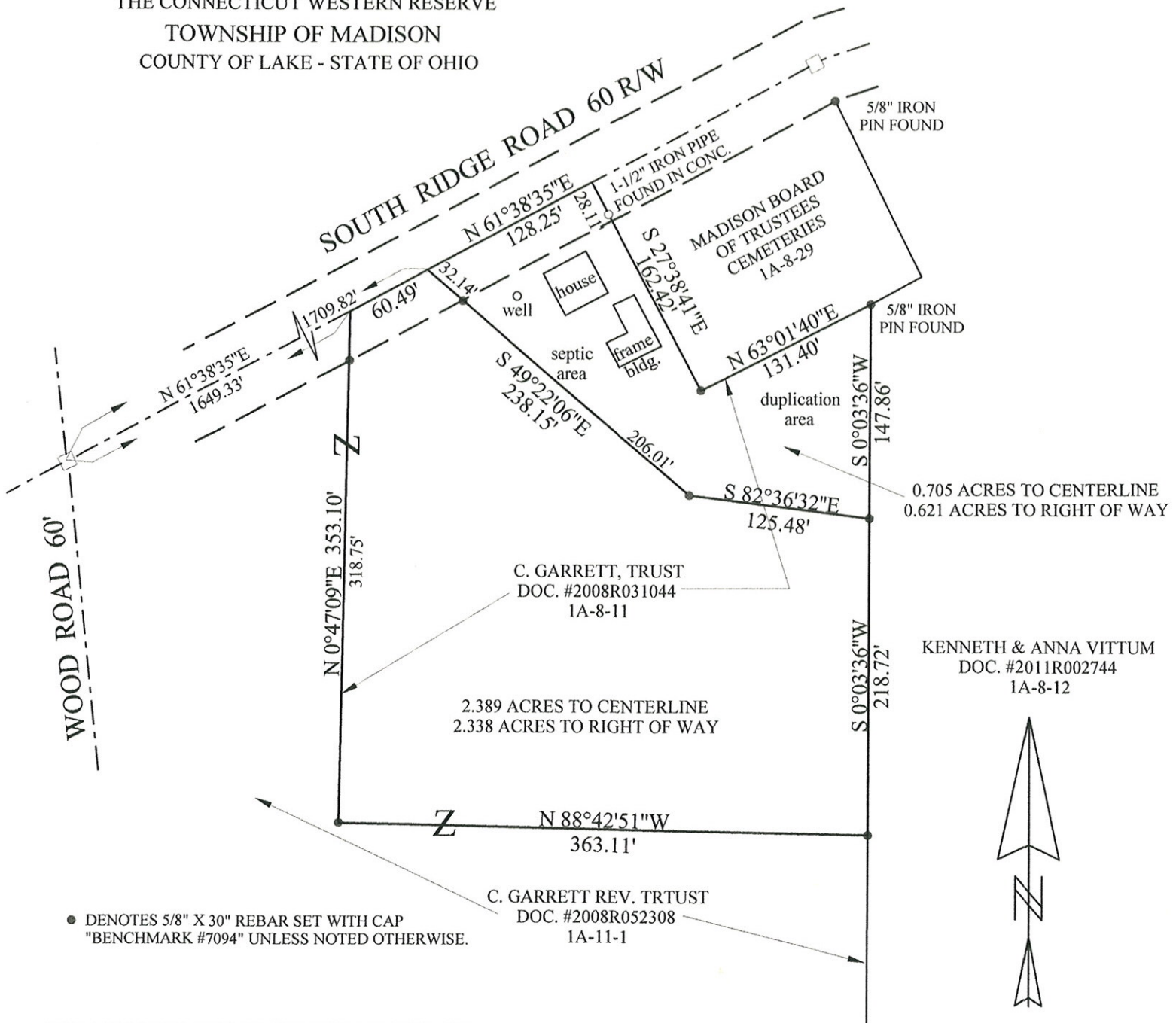

THIS MAP OF SURVEY REPRESENTS A TRUE FIELD SURVEY PERFORMED BY ME ON FEBRUARY 27, 2016. BEARINGS SHOWN HEREON ARE TO AN ASSUMED MERIDIAN AND ARE USED TO DENOTE ANGLES ONLY. IRON PINS SET ARE 5/8" X 30" REBAR CAPPED "BENCHMARK #7094". DISTANCES ARE EXPRESSED IN FEET AND DECIMAL PARTS THEREOF IN ACCORDANCE WITH OHIO ADMINISTRATIVE CODE 4733-37.

*James A. Ziemba* 6-22-2017  
JAMES A. ZIEMBA PROFESSIONAL SURVEYOR #7094

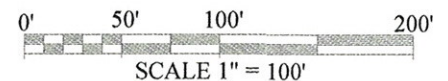

BENCHMARK SURVEY COMPANY  
5964 SOUTH RIDGE ROAD  
MADISON, OHIO 44057  
440-428-8599  
JUNE 20, 2017