

MAP OF SURVEY  
 FOR  
**MARK MACKOVJAK**  
 KNOWN AS BEING PART OF TRACT 3,  
 LOT 8 & 9 IN RANGE 6, TOWNSHIP 11 OF  
 THE CONNECTICUT WESTERN RESERVE  
 TOWNSHIP OF MADISON  
 COUNTY OF LAKE - STATE OF OHIO

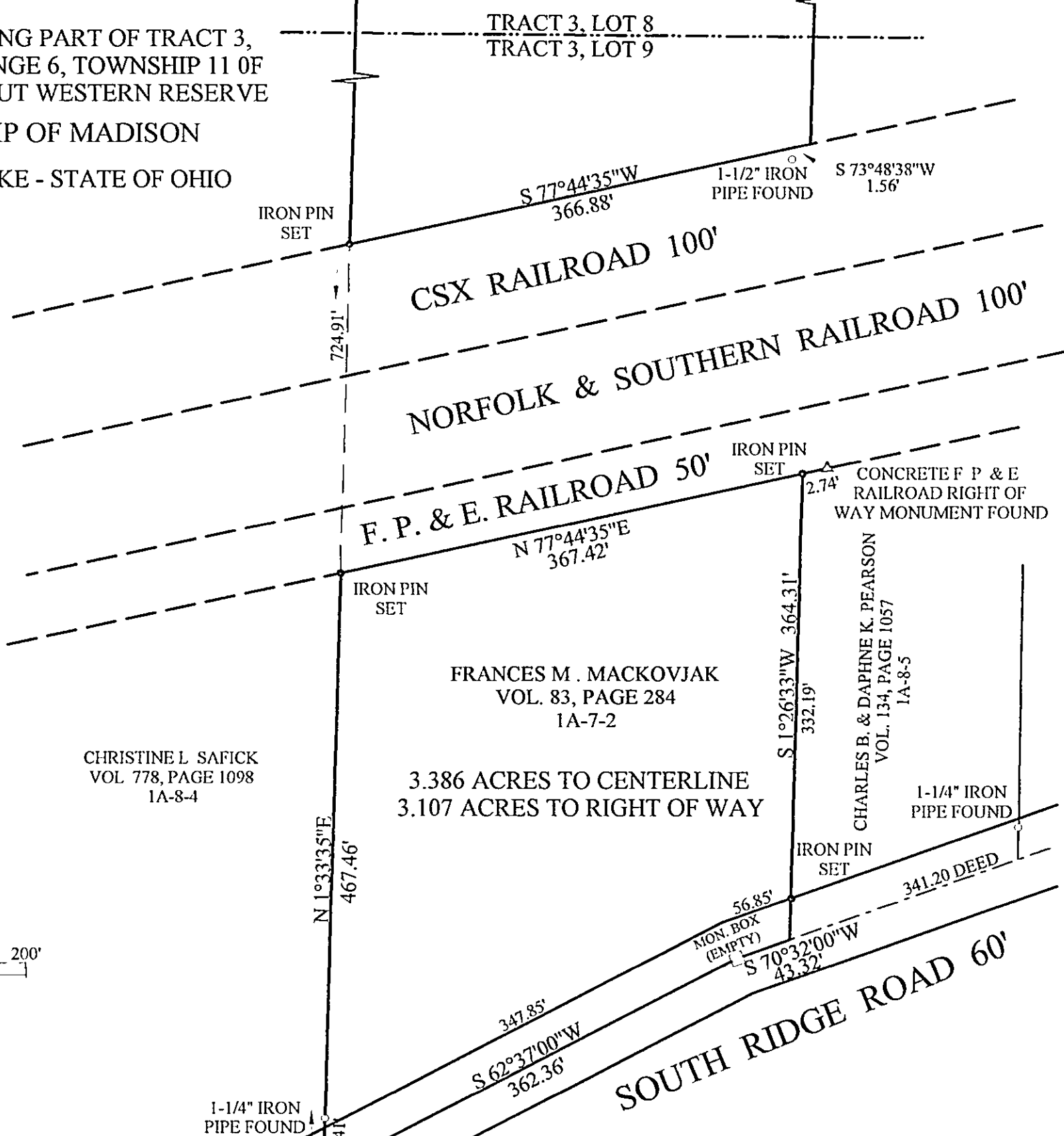

FRANCIS M. MACKOVJAK  
 VOL. 83, PAGE 284  
 1A-7-2  
 3.386 ACRES TO CENTERLINE  
 3.107 ACRES TO RIGHT OF WAY

CHRISTINE L. SAFICK  
 VOL. 778, PAGE 1098  
 1A-8-4

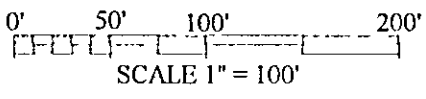

THIS MAP OF SURVEY REPRESENTS A TRUE FIELD SURVEY PERFORMED BY ME ON JANUARY 11, 2007. IRON PINS SET ARE 5/8" X 30" REBAR CAPPED "BENCHMARK #7094". BEARINGS SHOWN HEREON ARE TO AN ASSUMED MERIDIAN AND ARE USED TO DENOTE ANGLES ONLY. DISTANCES ARE EXPRESSED IN FEET AND DECIMAL PARTS THEREOF IN ACCORDANCE WITH OHIO ADMINISTRATIVE CODE 4733-37.

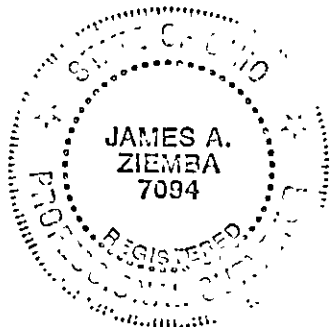

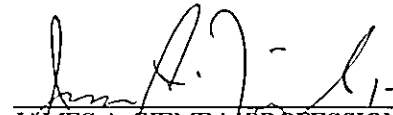
  
 1-18-2007  
 JAMES A. ZIEMBA, PROFESSIONAL SURVEYOR #7094  
 BENCHMARK SURVEY COMPANY  
 5964 SOUTH RIDGE ROAD  
 MADISON, OHIO 44057  
 1-440-428-8599  
 JANUARY 11, 2007

