

MAP OF SURVEY FOR 73.051 ACRES - MIDDLE RIDGE ROAD

Known as being part of Original Madison Township Lots 5 and 6 in Tract 3, and part of Original Madison Township Lot 3 in Tract 4, now situated in the

TOWNSHIP OF MADISON
COUNTY OF LAKE - STATE OF OHIO

by
McSTEEN & ASSOCIATES, INC.
ENGINEERS & SURVEYORS
1415 East 286th Street
Wickliffe, Ohio 44092
(440) 585-9800

This survey is a boundary survey prepared in accordance with Chapter 4733-37, Ohio Administrative Code. The basis of bearings for this survey is North 42°-43'-30" West as the westerly line of Original Madison Township Lot 6 in Tract 3, as evidenced by monuments found, and in the same bearing as shown on a Map of Survey by Crabbs' Surveying Service dated August 13, 2007. Distances are given in feet and decimal parts thereof. All iron pins shown as set are 30" long 5/8" rebar with an identification cap stamped "McSTEEN 7104".

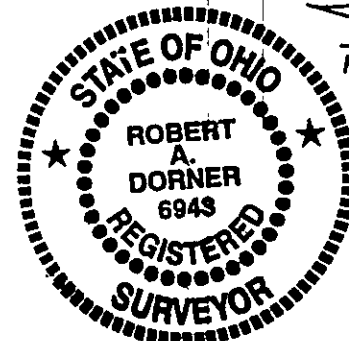

Robert A. Dorner REG. PROF. SURV. No. 6943
Job No.: 10-055
Site No.: 2755
Field Date: April 16, 2010
Survey Date: April 26, 2010

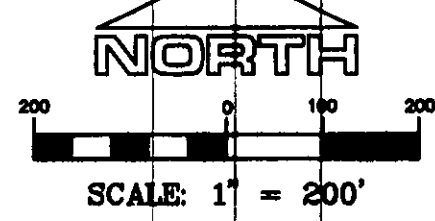

- Iron pin found as noted
- Iron pipe found as noted
- ⊙ axle found as noted
- survey spike found as noted
- ⊠ rebar in monument box found as noted
- ⊞ stone with cut cross found as noted
- ⊙ 5/8" diameter x 30" long rebar with "McSTEEN 7104" ID cap set
- ⊙ P. K. (masonry) nail set

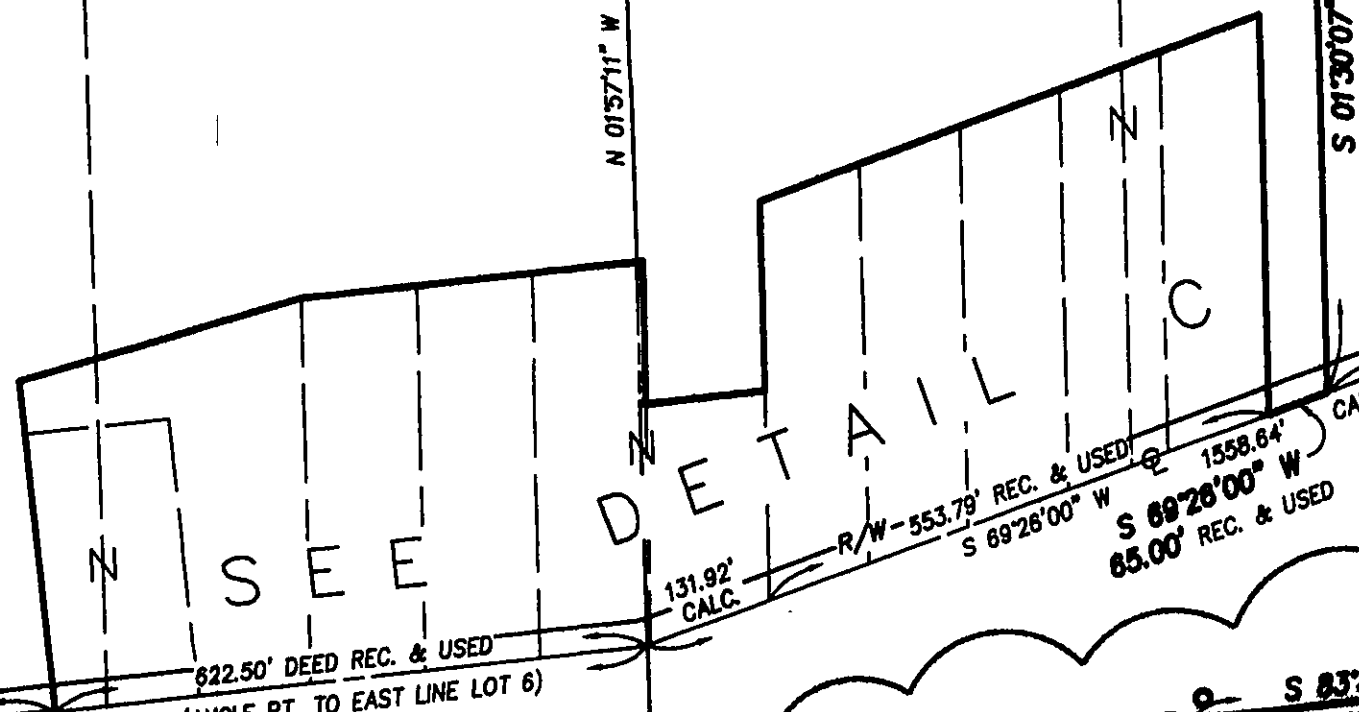
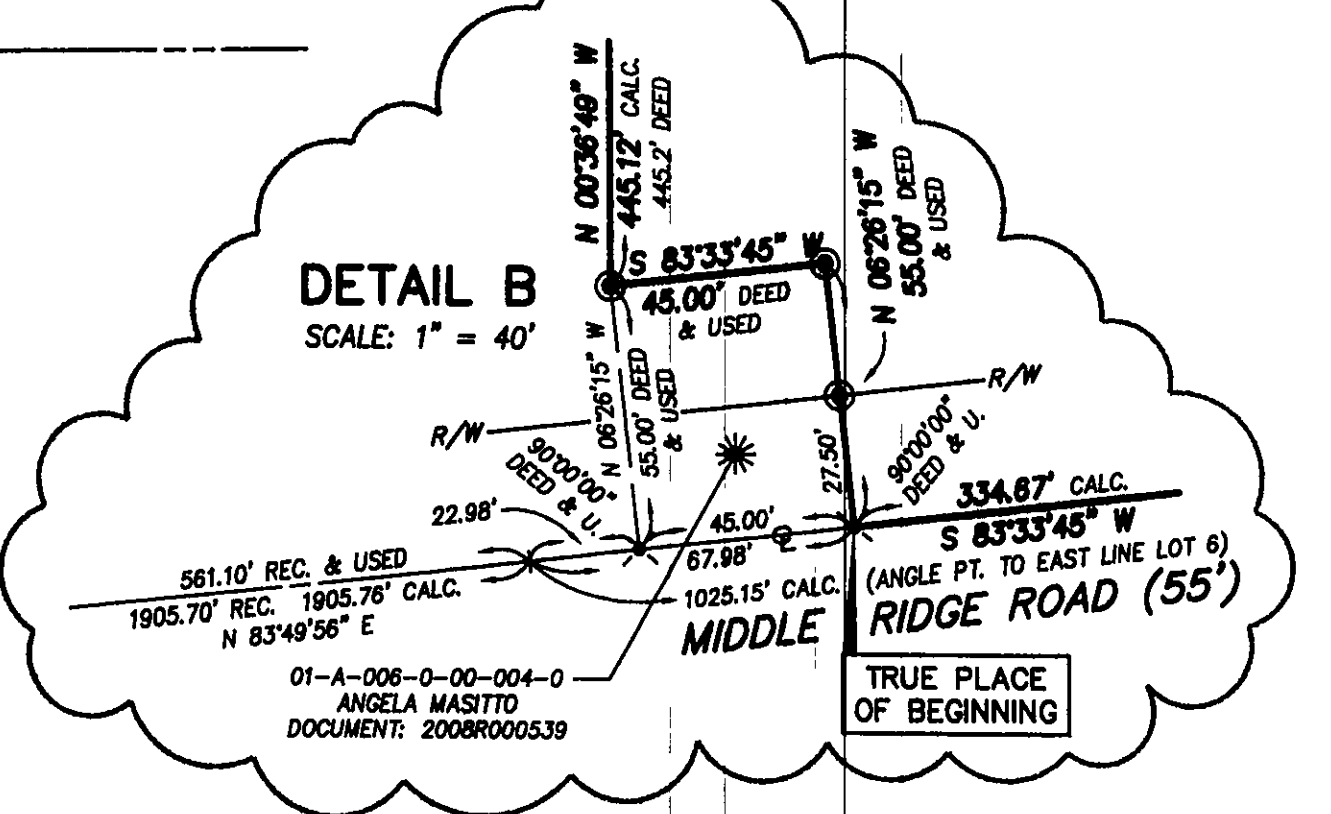
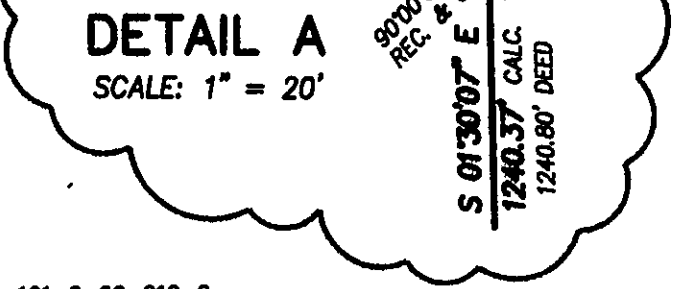
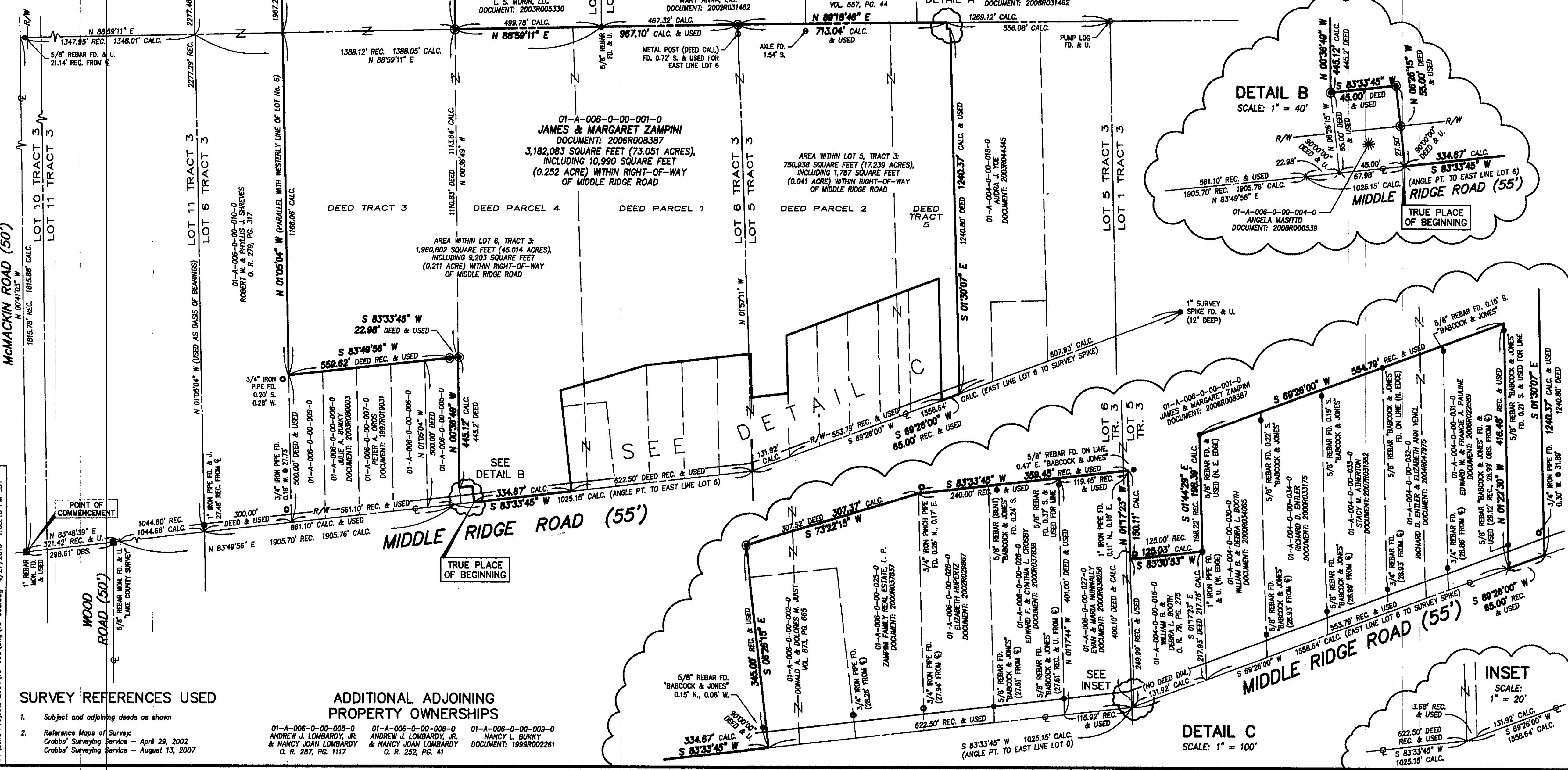

- ### SURVEY REFERENCES USED
1. Subject and adjoining deeds as shown
 2. Reference Maps of Survey:
Crabbs' Surveying Service - April 29, 2002
Crabbs' Surveying Service - August 13, 2007

- ### ADDITIONAL ADJOINING PROPERTY OWNERSHIPS
- | | | |
|--|--|--|
| 01-A-006-0-00-005-0
ANDREW J. LOMBARDY, JR.
& NANCY JOAN LOMBARDY
O. R. 287, PG. 1117 | 01-A-006-0-00-006-0
ANDREW J. LOMBARDY, JR.
& NANCY JOAN LOMBARDY
O. R. 252, PG. 41 | 01-A-006-0-00-009-0
NANCY L. BUKKY
DOCUMENT: 1999R002281 |
|--|--|--|

F:\Land Projects 2004\10-055\mg\10-055.dwg 4/27/2010 1:03:16 PM EDT