

LEGEND

- ◇ IRON PIN MONUMENT BOX FOUND
- IRON PIPE FOUND
- IRON PIN FOUND
- IRON PIN SET (5/8" REBAR 30" LONG W/CT CAP)

BASIS OF BEARINGS:
BEARINGS SHOWN HEREON ARE TO AN ASSUMED
MERIDIAN AND ARE USED TO DENOTE ANGLES ONLY

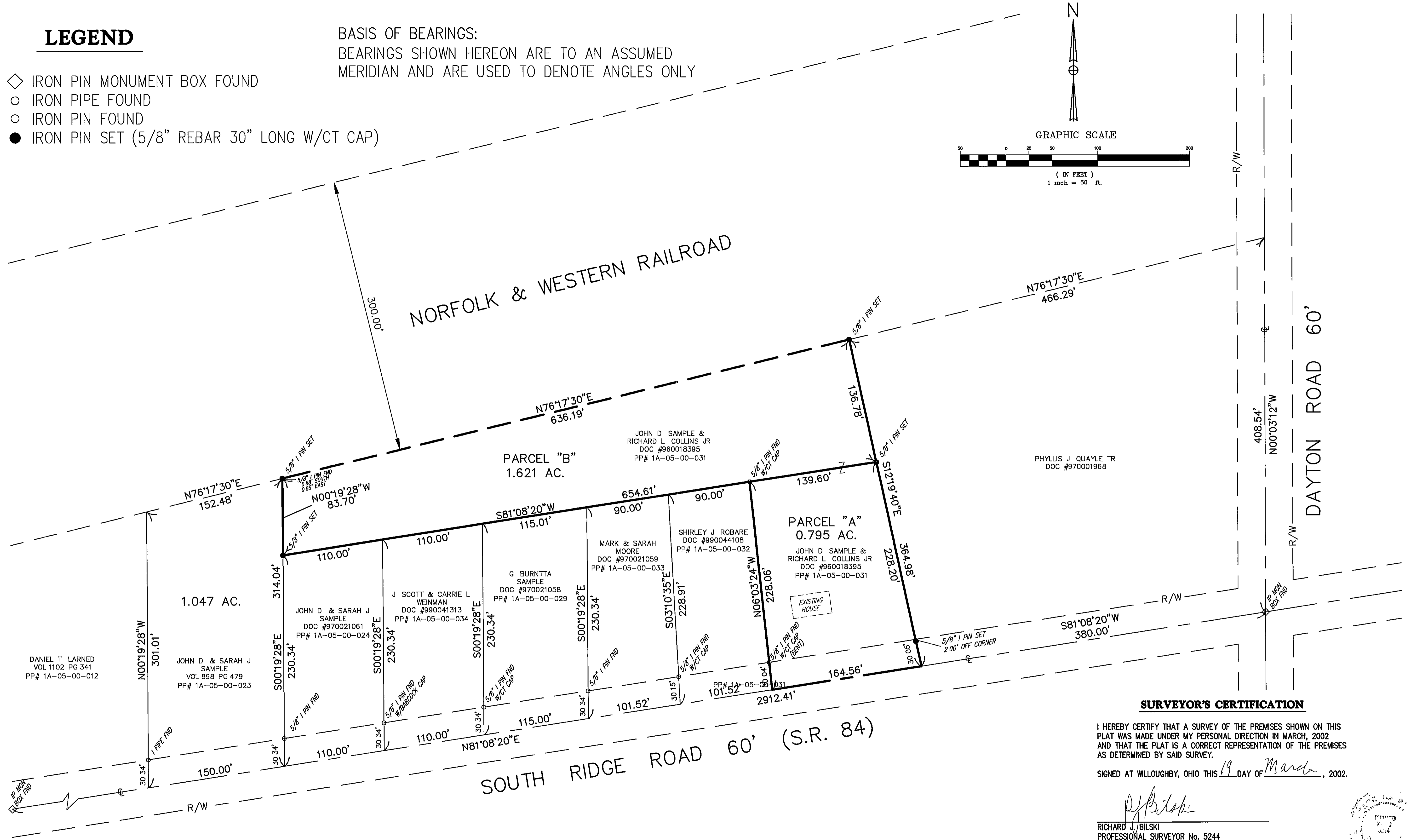
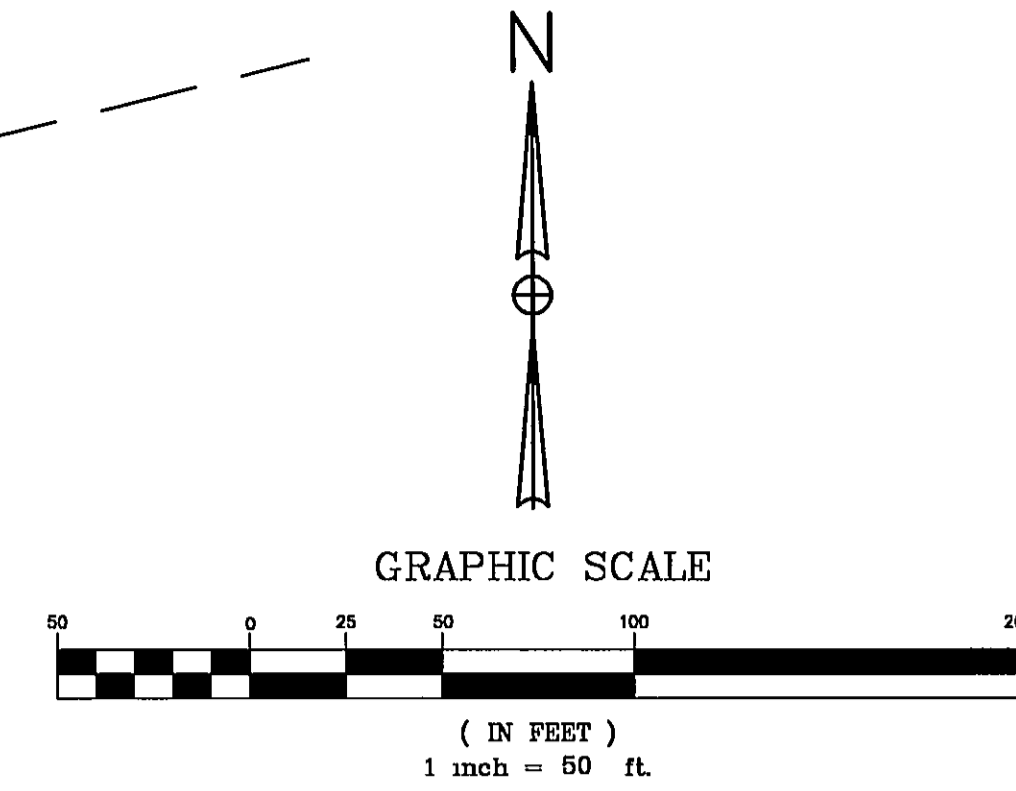

SURVEYOR'S CERTIFICATION

I HEREBY CERTIFY THAT A SURVEY OF THE PREMISES SHOWN ON THIS PLAT WAS MADE UNDER MY PERSONAL DIRECTION IN MARCH, 2002 AND THAT THE PLAT IS A CORRECT REPRESENTATION OF THE PREMISES AS DETERMINED BY SAID SURVEY.

SIGNED AT WILLOUGHBY, OHIO THIS 19 DAY OF March, 2002.

R. Bilski
RICHARD L. BILSKI
PROFESSIONAL SURVEYOR No. 5244

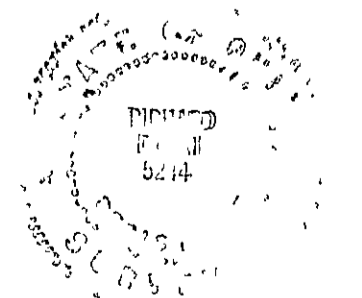

DATE: 03-06-02 - TIME: 14:27 - H:\2002\02116\dwg\02116SO.dwg

CT Consultants
Engineers • Architects • Planners
35000 Kaiser Court • Willoughby, Ohio 44094
440.951.9000 • www.ctconsultants.com

REV NO	DESCRIPTION	DATE	BY	CHK'D

DATE	2/05/02
DRAWN BY	DCD
CHECKED BY	RJB
APPROVED BY	
F B No	1053 PG 43

LOT SPLIT OF LAND OF
JOHN D. SAMPLE &
RICHARD L. COLLINS JR.
BEING PART OF ORIGINAL LOT 13, TRACT 3
MADISON TOWNSHIP, LAKE COUNTY, OHIO

SCALE	
HOR	1" = 50'
VERT	
CONTRACT No	
02116	
SHEET NO	OF
1	1