

LEGEND

- ◇ IRON PIN MONUMENT BOX FOUND
- IRON PIPE FOUND
- IRON PIN FOUND
- IRON PIN SET (5/8" REBAR 30" LONG W/CT CAP)

BASIS OF BEARINGS:
BEARINGS SHOWN HEREON ARE TO AN ASSUMED
MERIDIAN AND ARE USED TO DENOTE ANGLES ONLY

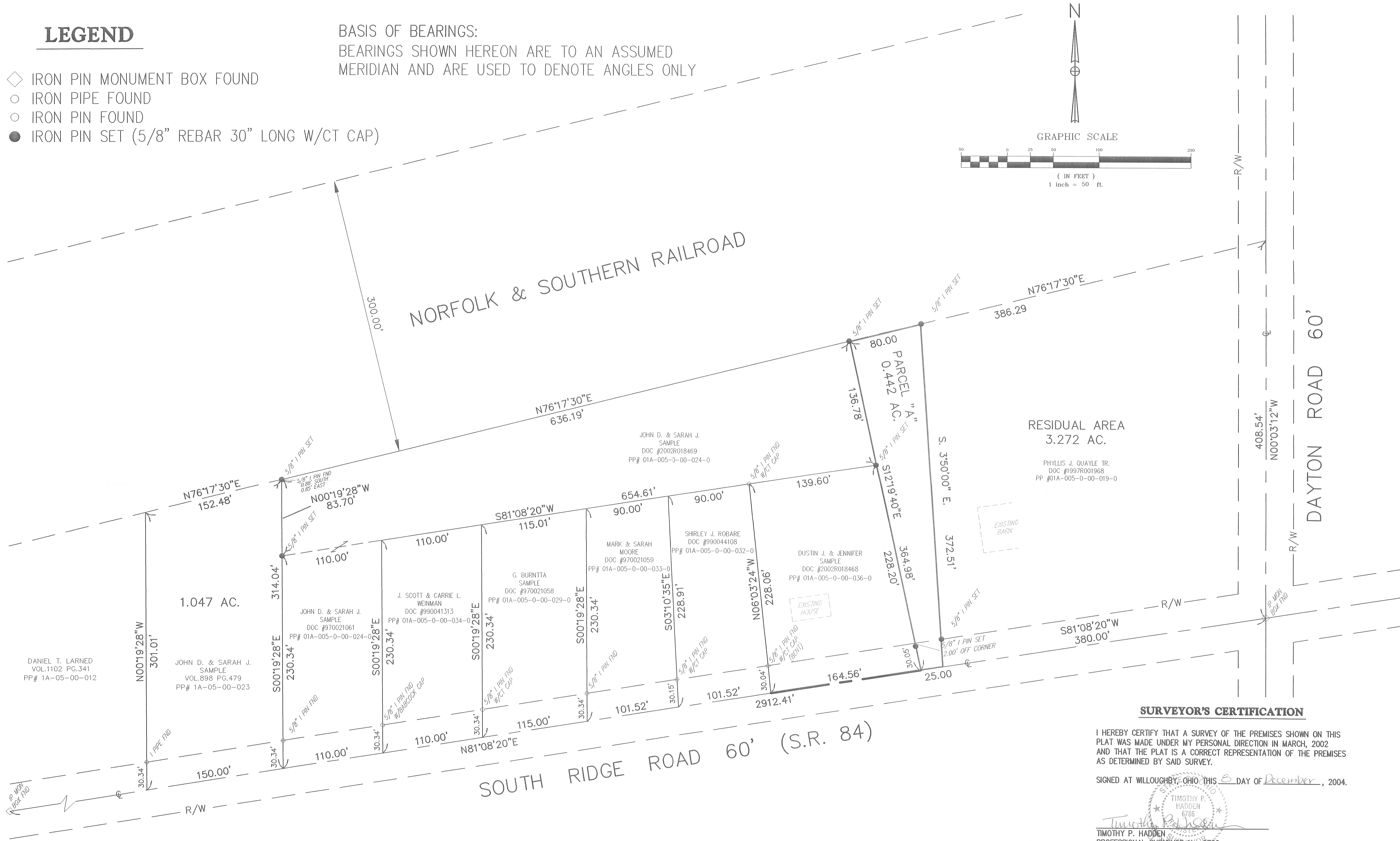
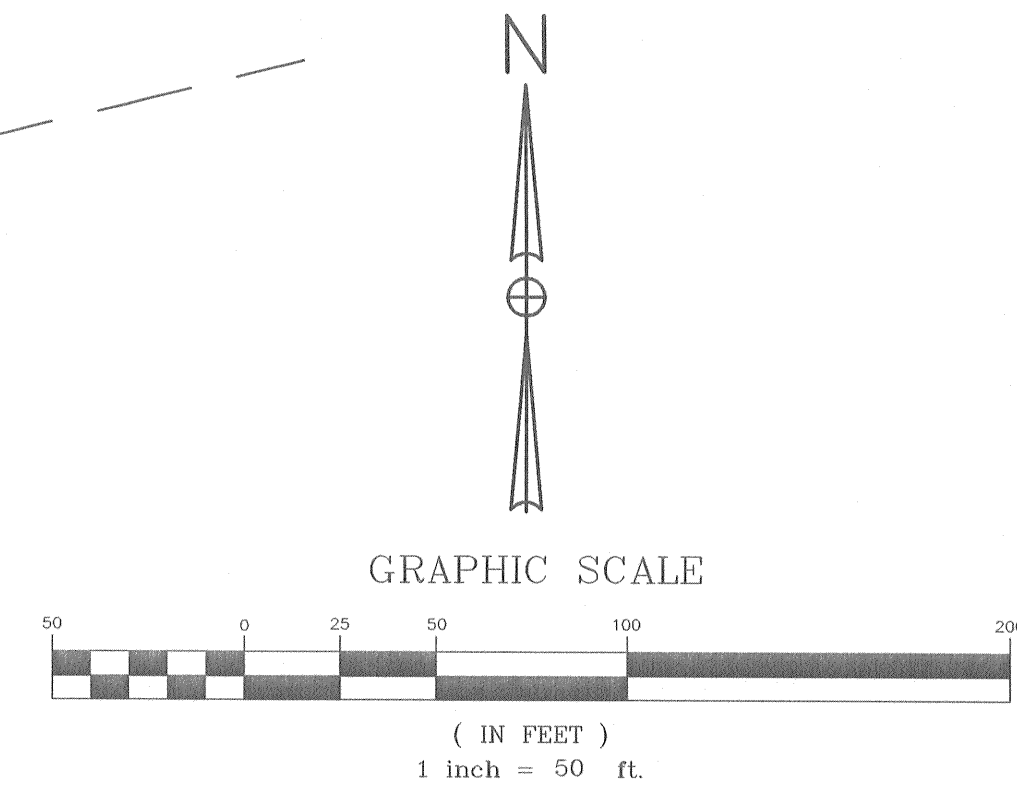

SURVEYOR'S CERTIFICATION

I HEREBY CERTIFY THAT A SURVEY OF THE PREMISES SHOWN ON THIS PLAT WAS MADE UNDER MY PERSONAL DIRECTION IN MARCH, 2002 AND THAT THE PLAT IS A CORRECT REPRESENTATION OF THE PREMISES AS DETERMINED BY SAID SURVEY.

SIGNED AT WILLOUGHBY, OHIO, THIS 8 DAY OF December, 2004.

Timothy P. Hadden
TIMOTHY P. HADDEN
PROFESSIONAL SURVEYOR No. 6786

DATE: 12-08-04 -- TIME: 15:52 -- H:\2004\04000\Survey\02116 Restored\survey\02116S0.dwg

CT Consultants
Engineers • Architects • Planners
35000 Kaiser Court • Willoughby, Ohio 44094
440.951.9000 • www.ctconsultants.com

REV. NO.	DESCRIPTION	DATE	BY	CHK'D.

DATE: 2/05/02
DRAWN BY: DCD
CHECKED BY: RJB
APPROVED BY:
F.B. No. 1053, PG. 43

LOT SPLIT OF LAND OF
PHYLLIS J. QUAYLE,
TRUSTEE
BEING PART OF ORIGINAL LOT 13, TRACT 3
MADISON TOWNSHIP, LAKE COUNTY, OHIO

SCALE	
HOR.	1" = 50'
VERT.	-
CONTRACT No.	
02116	
SHEET NO.	OF
1	1