

ALL THAT CERTAIN LANDS SITUATE IN LOT 5, TRACT 3, MADISON TOWNSHIP,
TOWNSHIP NUMBER 11 NORTH, RANGE VI WEST, IN THE CONNECTICUT WESTERN
RESERVE SURVEY, COUNTY OF LAKE, STATE OF OHIO. A LOT SPLIT TAKEN FROM THE
LANDS TO HOBART A. HEJDUK, TRUSTEE, AS RECORDED IN DOCUMENT NO.
2000R006671 (PPN 01-A-004-0-00-014-0) IN THE OFFICE OF THE COUNTY RECORDER.

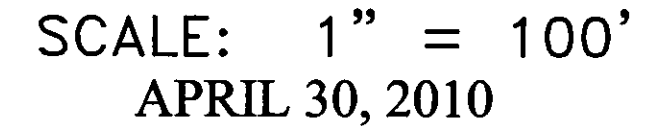
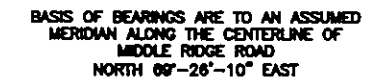
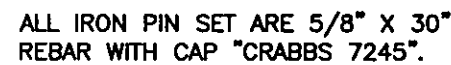

● 5/8" IRON PIN FOUND/SET
 ◎ IRON PIPE
 □ STONE MONUMENT
 ⊗ MONUMENT BOX
 ⊕ P.K. NAIL FOUND/SET
 ○ DRILL HOLE FOUND
 CALC CALCULATED
 MEAS MEASURED
 OBS OBSERVED
 DEED DEED RECITED
 PLAT PLAT RECITED

A circular professional seal for Timothy E. Stocker, a Professional Surveyor in the State of Ohio. The seal features the text "STATE OF OHIO" at the top and "PROFESSIONAL SURVEYOR" at the bottom, separated by two stars. In the center, the name "TIMOTHY E. STOCKER" is printed above the number "1245". Below this, the date "04-30-10" is printed above the word "REGISTERED". A handwritten signature, "Timothy E. Stocker", is written across the seal.

TIMOTHY E. STOCKER, P.S. 7245

PREPARED FOR: - HOBART A. HEJDUK, TRUSTEE -	PROJECT NAME: LOT SPLIT OF LANDS	PROJECT ADDRESS: 5652 MIDDLE RIDGE ROAD MADISON, OHIO
	PROJECT LOCATION: LAKE COUNTY, OHIO	JOB NUMBER: 4931
FOR INQUIRIES CONCERNING THIS SURVEY CONTACT: <div style="display: flex; align-items: center;"> <div style="font-size: 4em; margin-right: 10px;">CSS</div> <div> CRABBS' SURVEYING SERVICE P.O. BOX 908 PAINESVILLE, OHIO 44077 </div> </div> <div style="margin-top: 10px;"> 1 - 800 - 488 - 3968 </div>		CHK: T. STOCKER DRN: S. LOVEJOY REV: PAGE 1 OF 1