

**LEGEND**

- 5/8" X 30" Iron Pin Set (I.D. SCHWARTZ 7193)
- L.Pin Iron Pin
- L.Pipe Iron Pipe
- Mon. Monument
- Fnd. Found
- D. Deed
- R/Rec Record
- M/Med Measured
- O/Obs Observed
- C/Calc Calculated
- U. Used
- D.R. Deed Record
- O.R. Official Record
- CV Gas Valve
- WV Water Valve
- LP Power/Light Pole

**GRAPHIC SCALE**

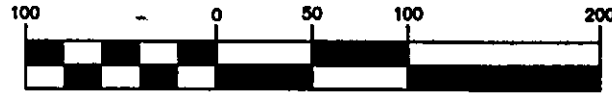

( IN FEET )  
 1 inch = 100 ft.  
 JUNE 27, 2008  
 NOVEMBER 17, 2008  
 REVISED NOVEMBER 18, 2008

**PLAT OF SURVEY**  
 For  
**L & M PROPERTIES LAKE COUNTY LLC**  
 SITUATED IN THE TOWNSHIP OF MADISON, COUNTY OF LAKE  
 AND THE STATE OF OHIO AND KNOWN AS BEING A PART OF LOT  
 NUMBER 8, TRACT 2.

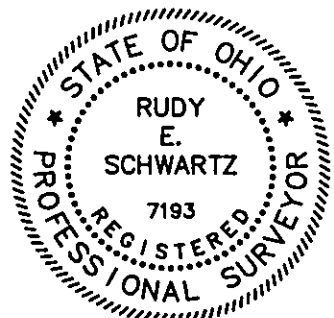
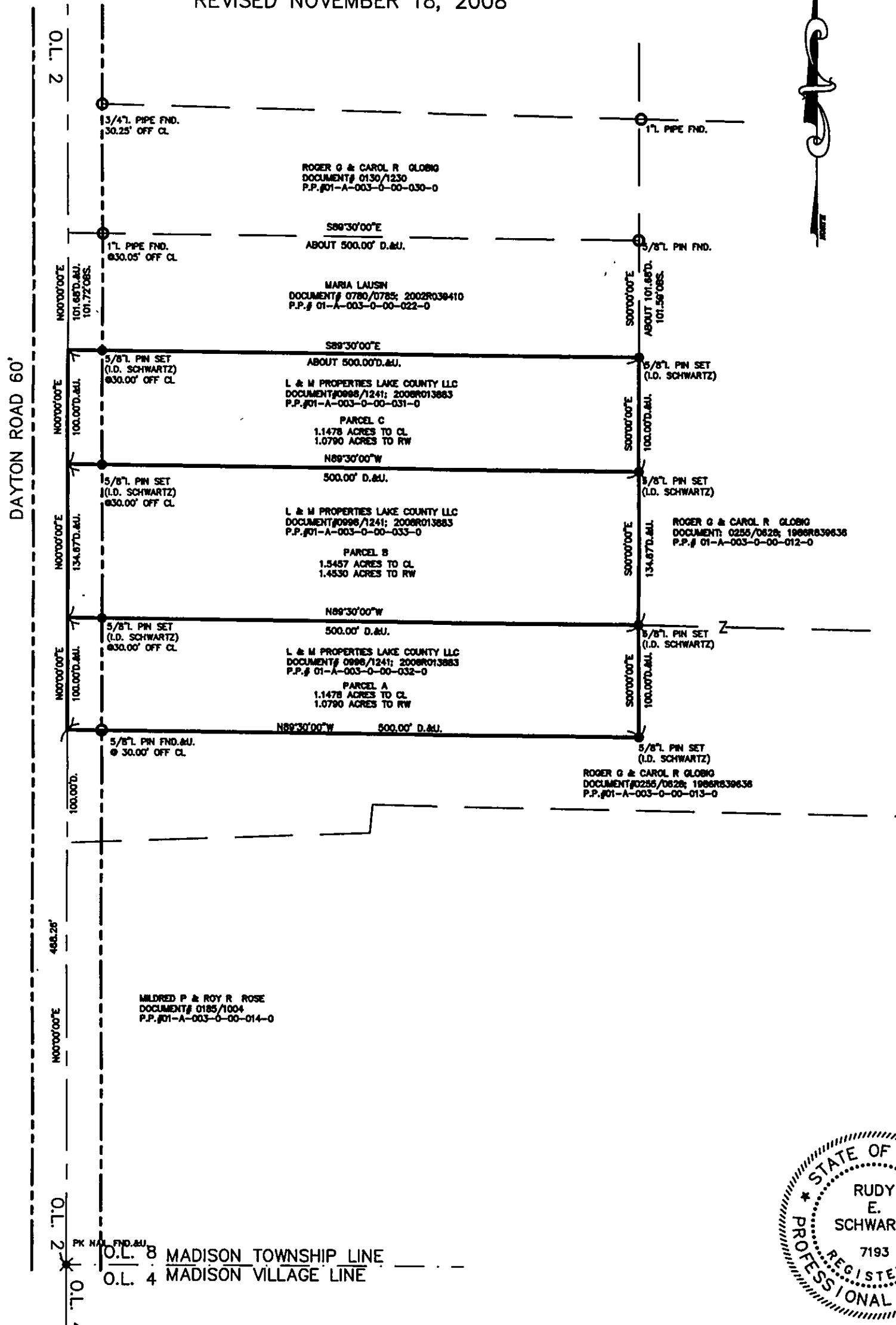

I HEREBY CERTIFY THAT THIS PLAT WAS PREPARED FROM A FIELD SURVEY MADE UNDER MY DIRECT SUPERVISION. MONUMENTS WERE FOUND OR SET AS INDICATED. DIMENSIONS ARE EXPRESSED IN FEET AND DECIMAL PARTS THEREOF. BEARINGS REFER TO AN ASSUMED MERIDAN AND ARE INTENDED TO INDICATE ANGLES ONLY. ALL OF WHICH ARE CORRECT TO THE BEST OF MY KNOWLEDGE AND BELIEF. THIS PLAT WAS PREPARED IN ACCORDANCE WITH THE PROVISIONS OF CHAPTER 4733-37 OF THE OHIO ADMINISTRATIVE CODE.

*[Signature]* 11-18-08  
 RUDY SCHWARTZ, P.S. #7193 Date

PREPARED FOR:  
 L & M PROPERTIES LAKE COUNTY LLC  
 8541 EAST AVENUE  
 MENTOR, OHIO 44060

PREPARED BY:  
**SCHWARTZ LAND SURVEYING INC.**

RUDY E. SCHWARTZ  
 PROFESSIONAL SURVEYOR  
 12121 KINSMAN ROAD  
 NEWBURY, OHIO 44065  
 440-564-8174 Fax: 440-564-8285