

# RESURVEY OF LANDS

ALL THAT CERTAIN LANDS SITUATE IN LOT 5, PAINE TRACT, MADISON TOWNSHIP, TOWNSHIP NUMBER 11 NORTH, RANGE VI WEST, IN THE CONNECTICUT WESTERN RESERVE SURVEY, COUNTY OF LAKE, STATE OF OHIO. A RESURVEY OF THE LANDS TO DAVID & TAMARA ANDERSON AS RECORDED IN DOCUMENT NUMBER 2006R020103 (PPN 01-A-001-0-00-025-0) IN THE OFFICE OF THE COUNTY RECORDER.

MIDDLE RIDGE ROAD - 55' RW

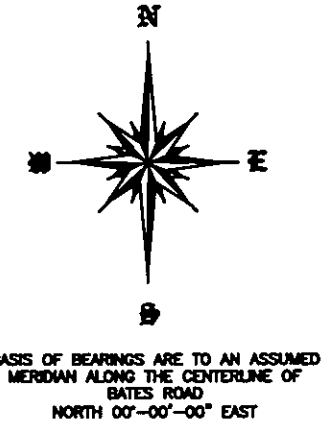

60' 0' 60' 120'  
 SCALE: 1" = 60'  
 SEPTEMBER, 2009

THIS SURVEY WAS PERFORMED TO AN ACCURACY AS SET FORTH IN THE 2003 OHIO ADMINISTRATIVE CODE 4733-37.

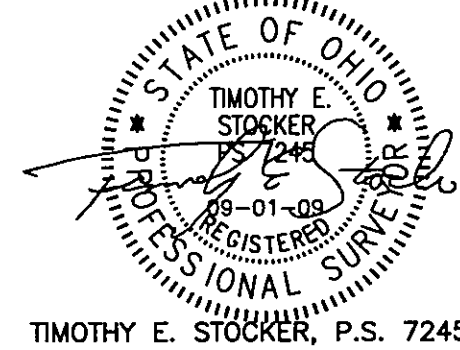

H.W. & G.M. WITT  
 DOC. 2001R036898  
 PPN 01-A-001-0-00-022-0

D.E. & J.M. FULMER  
 DOC. 1999R026542  
 PPN 01-A-001-0-00-036-0

DAVID & TAMARA ANDERSON  
 DOC. 2006R020103  
 PPN 01-A-001-0-00-025-0  
**1.1846 ACRES**

M.A. & C.A. CAVALLARO  
 DOC. 2000R005487  
 PPN 01-A-001-0-00-037-0

PHELPS OHIO PROPERTIES LLC  
 DOC. 2007R027465  
 PPN 01-A-001-0-00-018-0

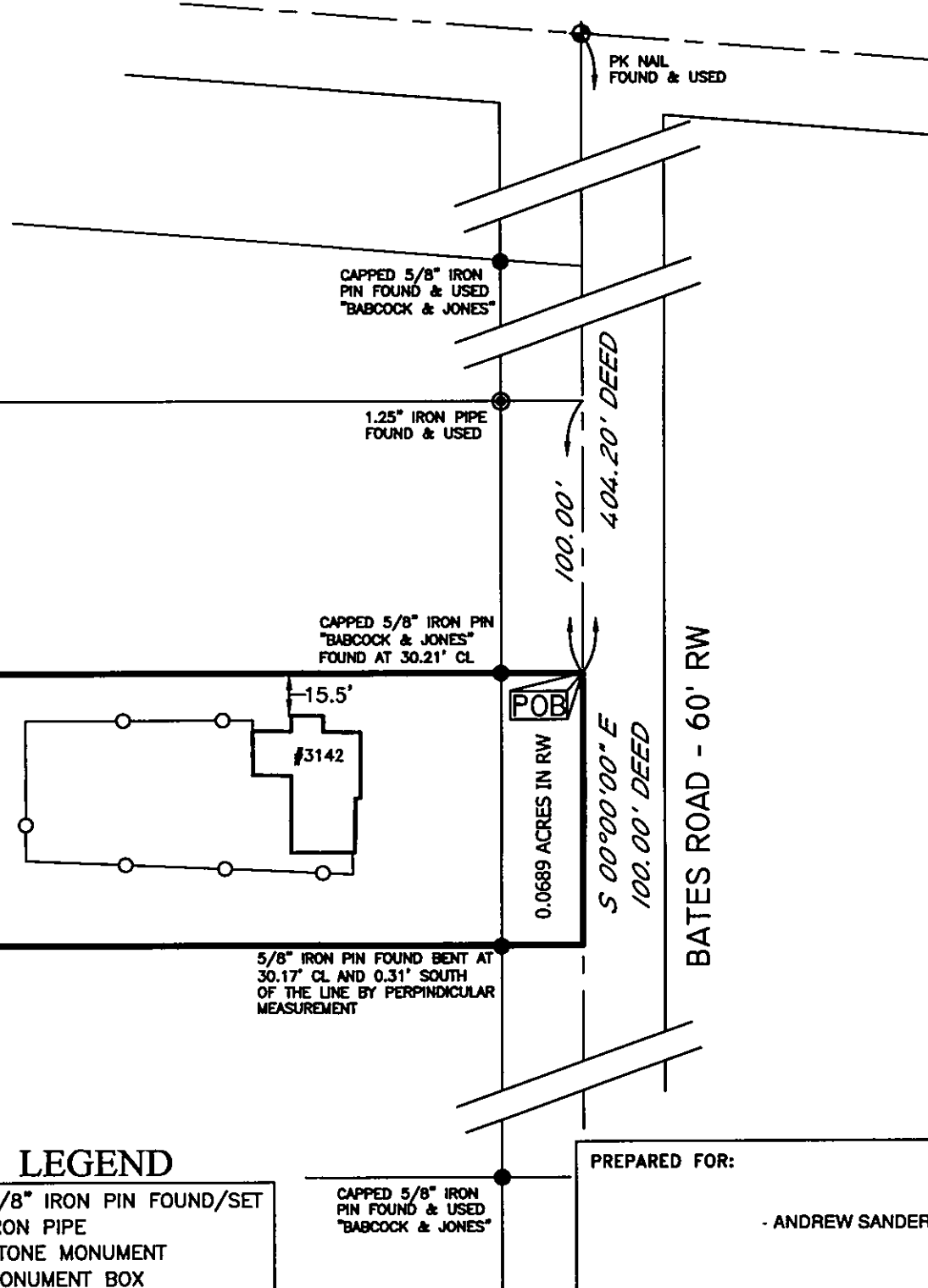

## LEGEND

- 5/8" IRON PIN FOUND/SET
- ⊙ IRON PIPE
- STONE MONUMENT
- ⊗ MONUMENT BOX
- ⊕ P.K. NAIL FOUND/SET
- DRILL HOLE FOUND
- CALC CALCULATED
- MEAS MEASURED
- OBS OBSERVED
- DEED DEED RECITED
- PLAT PLAT RECITED

REFERENCES  
 -DEEDS OF RECORD

PREPARED FOR: - ANDREW SANDERS -	PROJECT NAME: BOUNDARY SURVEY	PROJECT ADDRESS: 3142 BATES ROAD MADISON, OHIO
	PROJECT LOCATION: LAKE COUNTY, OHIO	JOB NUMBER: 4810
FOR INQUIRIES CONCERNING THIS SURVEY CONTACT: <b>CSS</b> CRABBS' SURVEYING SERVICE P.O. BOX 908 PAINESVILLE, OHIO 44077 1-800-488-3968		CHK: T. STOCKER DRN: M. CAMILLY REV: PAGE 1 OF 1