

MIDDLE RIDGE ROAD 55'

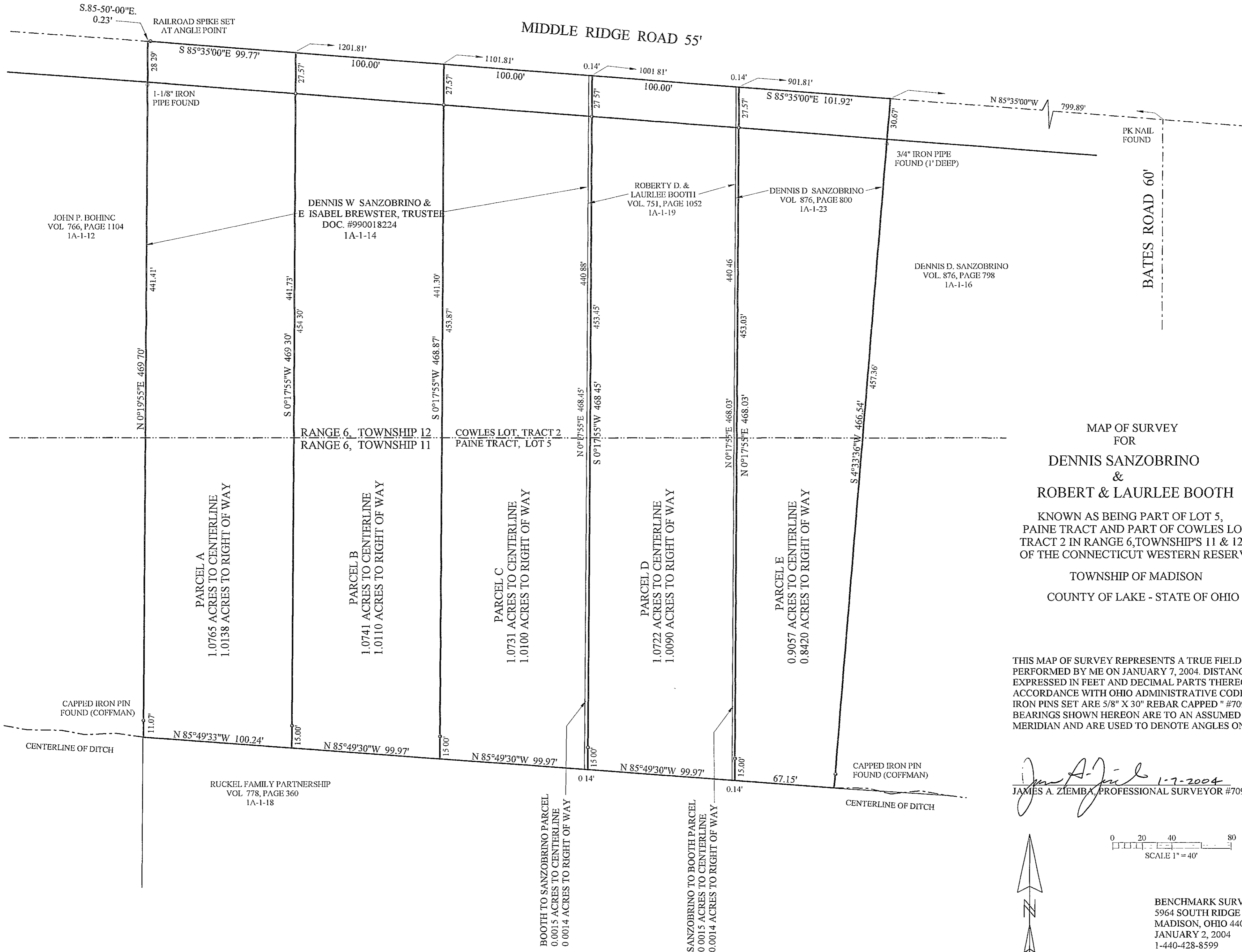

MAP OF SURVEY
FOR
DENNIS SANZOBRINO
&
ROBERT & LAURLEE BOOTH
KNOWN AS BEING PART OF LOT 5,
PAINÉ TRACT AND PART OF COWLES LOT,
TRACT 2 IN RANGE 6, TOWNSHIP'S 11 & 12
OF THE CONNECTICUT WESTERN RESERVE
TOWNSHIP OF MADISON
COUNTY OF LAKE - STATE OF OHIO

THIS MAP OF SURVEY REPRESENTS A TRUE FIELD SURVEY PERFORMED BY ME ON JANUARY 7, 2004. DISTANCES ARE EXPRESSED IN FEET AND DECIMAL PARTS THEREOF IN ACCORDANCE WITH OHIO ADMINISTRATIVE CODE 4733-37 IRON PINS SET ARE 5/8" X 30" REBAR CAPPED " #7094 ". BEARINGS SHOWN HEREON ARE TO AN ASSUMED MERIDIAN AND ARE USED TO DENOTE ANGLES ONLY

James A. Ziemba 1-7-2004
JAMES A. ZIEMBA, PROFESSIONAL SURVEYOR #7094

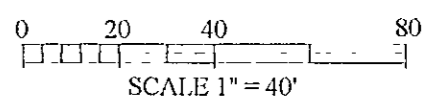
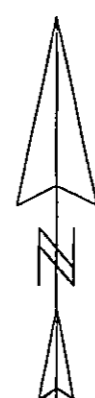
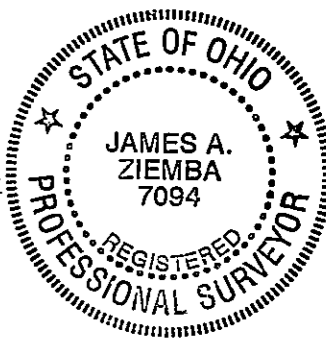

BENCHMARK SURVEY COMPANY
5964 SOUTH RIDGE ROAD
MADISON, OHIO 44057-9741
JANUARY 2, 2004
1-440-428-8599