

**PLAT OF SURVEY**  
 FROM THE OFFICES OF  
**THE NATIONAL SURVEY SERVICE, INC.**  
 CIVIL ENGINEERS AND SURVEYORS  
 350 LEADER BUILDING  
 CLEVELAND, O.

MAIN  
 5550  
 5551

ORIGINAL *WILLOUGHBY GORE*  
 VOL. *G* PG. *137*  
 SUB LOT *462*

*WILL-O-WAY BEACH SUBDIVISION No. 2*  
 NOW TOWNSHIP OF WILLOUGHBY  
 SCALE 1 INCH = 50 FEET  
 DATE *JUNE 2, 1936*

CUY. CO., OHIO  
 JOB No. *65641*  
 BY *A.Y.*

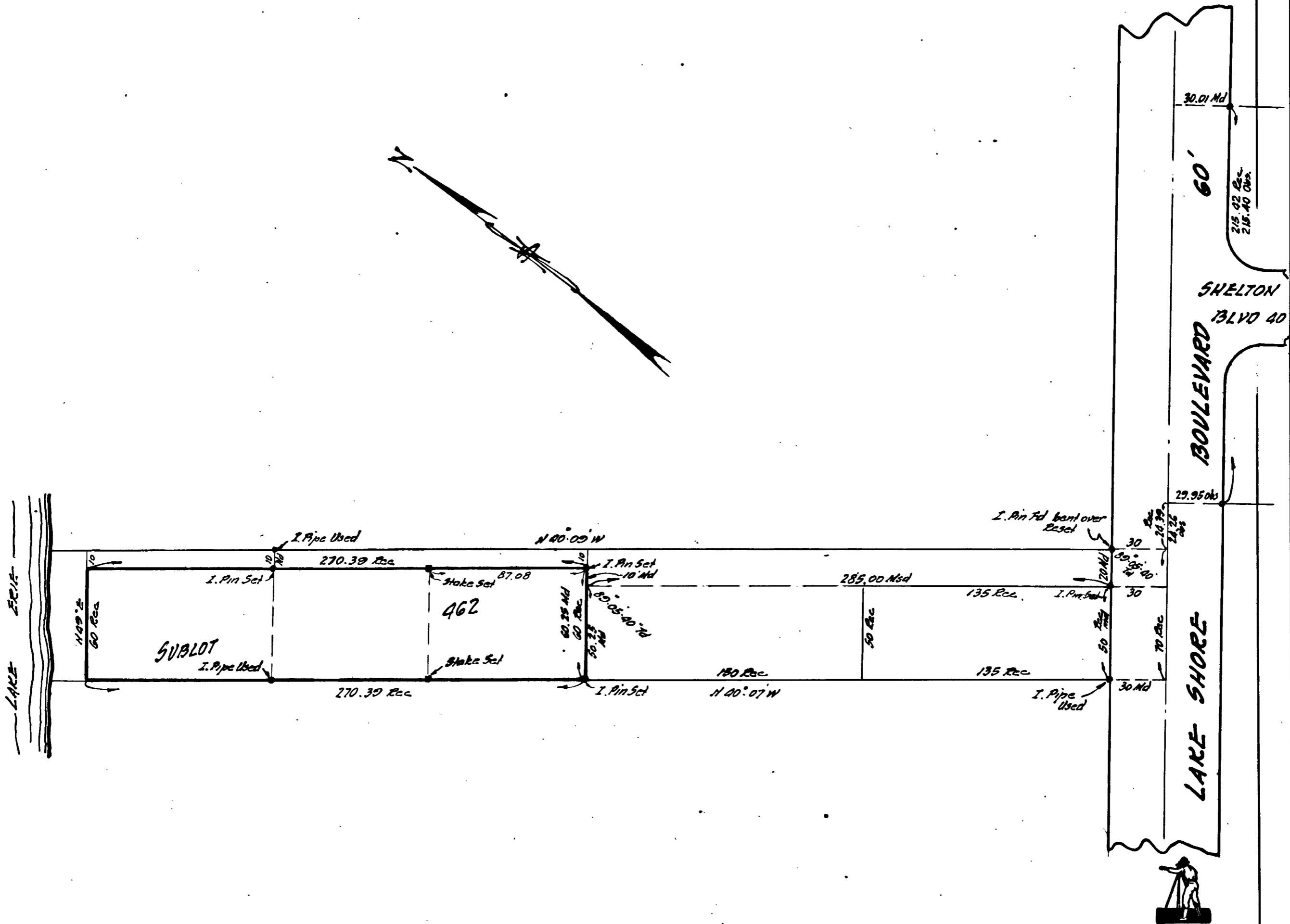

FOR: SECOND FEDERAL SAV. & LOAN ASS'N.