

I hereby certify the above to be a correct
 plat of survey made by me Sept. 14 1899
 for Mrs. Thomas E. Earnest of her farm in Wabigoon
 Township - Lots 2 & 3 The courses and distances
 are as indicated in said plat - The plat
 marked O.H. River 60 ft in width in said Lot 3
 and is correctly described in the deed from said
 Thomas E. Earnest to O.H. River of date Sept
 1899 - The part retained by said Thomas E.
 Earnest contains $38\frac{1}{2}$ acres of which 3 acres
 are in Lot 3 and $\frac{32}{100}$ are in Lot 2. There
 is further entry that the whole of said farm
 is included in said survey being the same
 that was deeded to said Mrs. Earnest as 70 acres
 & so stands on the top sheets - That neither
 of these being now to cover remaining to
 her there are only $38\frac{1}{2}$ and located as above
 at foot - That a proper description of
 the part retained by her is as follows. Lot 2
 & 3
 & 4
 & 5
 & 6
 & 7
 & 8
 & 9
 & 10
 & 11
 & 12
 & 13
 & 14
 & 15
 & 16
 & 17
 & 18
 & 19
 & 20
 & 21
 & 22
 & 23
 & 24
 & 25
 & 26
 & 27
 & 28
 & 29
 & 30
 & 31
 & 32

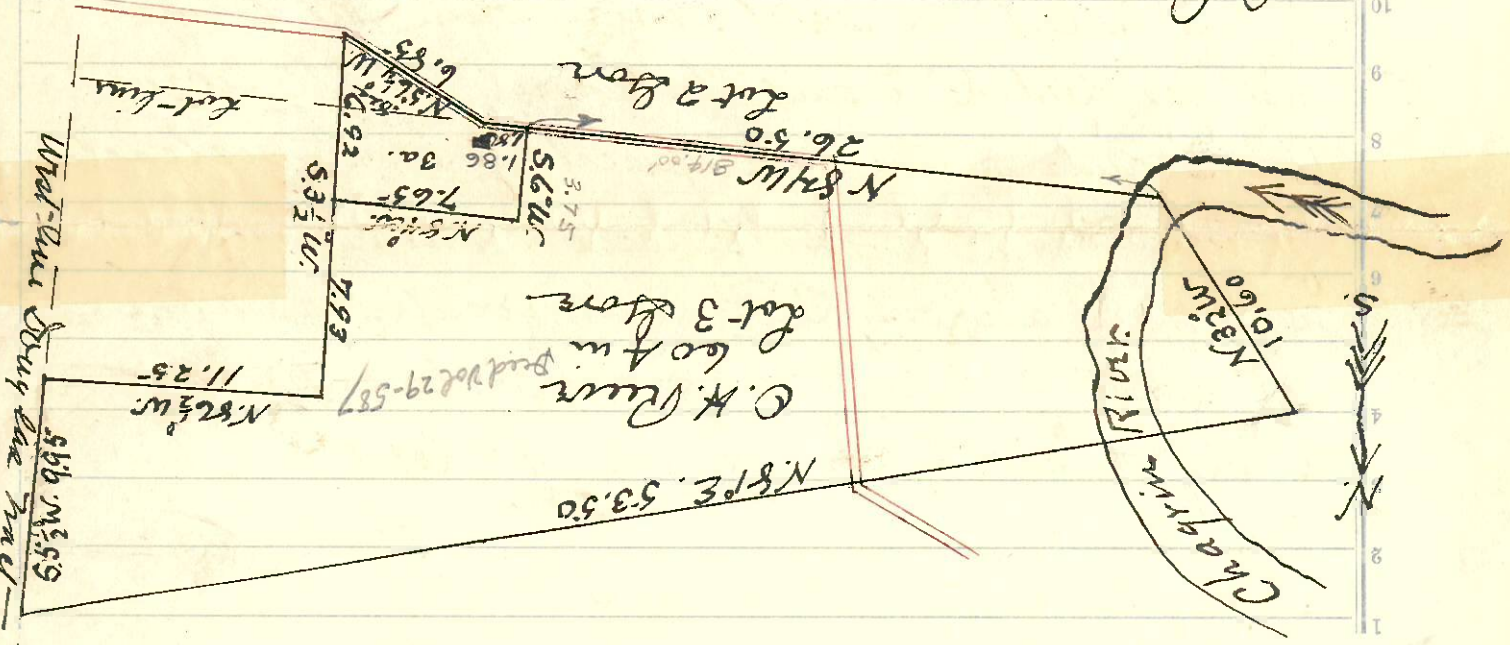

283 in the Gore and bounded and described as follows: Beginning in the center of the road leading to the mouth of Chagrin river at the south west corner of the school house lot - thence along the center of the road N $56\frac{1}{4}^{\circ}$ W. six chains and eighty five links (6.85); thence along the center of the road N 84° W. one chain and eighty six links to the south west corner of land owned by Omar H. Rear: thence N 6° E. Three chains and seventy five links (3.75) to a stake: thence S 84° E seven chains and sixty five links (7.65) to a stake: thence S $3\frac{1}{2}^{\circ}$ W. six chains and ninety two links (6.92) to the place of beginning - Containing three and eighty-two hundredths acres of land of which 3 acres are in said lot 3 and $\frac{82}{100}$ in said lot 2, according to survey of J. Howard made in September 1899.

I hereby certify that the above and foregoing is in all respects true and correct

J. Howard.
Painville O. September 23, 1899. Surveyor.

3HB-19, 21

Leroy But of
Minn & Carroll
Willoughby Twp
wuly cety

J. E. Howard
Surveyor

Filed Apr 23, 99
Lis del