

PLAT OF THE SURVEY OF SUBLot 77 & ALL OF THE LAND
 EXTENDING FROM THE REAR LINE OF SUBLot 77 TO THE EAST
 BANK OF THE CHAGRIN RIVER

FOR
 ILLINGWORTH
 BLIGHT LOT, ORIG. WILLOUGHBY TWP EASTLAKE, OHIO

DEC. 7, 1953

Howell F. Davis
 REG. SURVEYOR # 4094

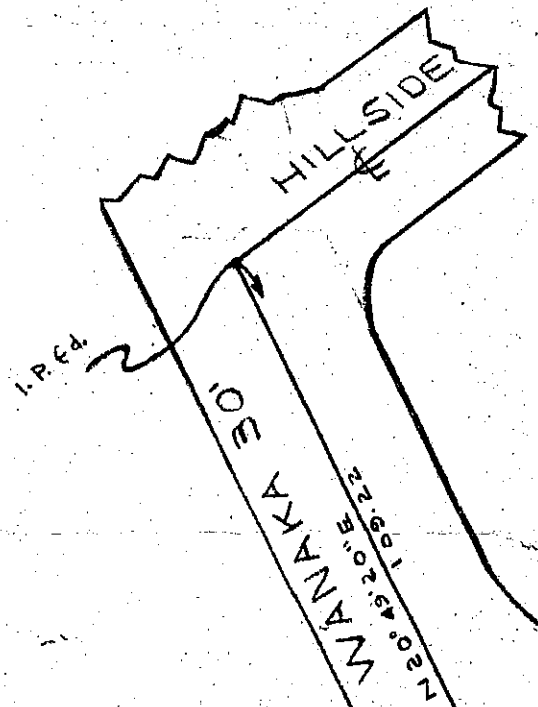

144.29
 N 42° 24' 00\"/>

RIVER DRIVE 30'

DIMENSIONS SHOWN ON THIS PLAT
 ARE EXPRESSED IN FEET & DECIMAL
 PARTS THEREOF. ALL OF WHICH I
 CERTIFY TO BE CORRECT

Howell F. Davis
 REG. SURVEYOR # 4094

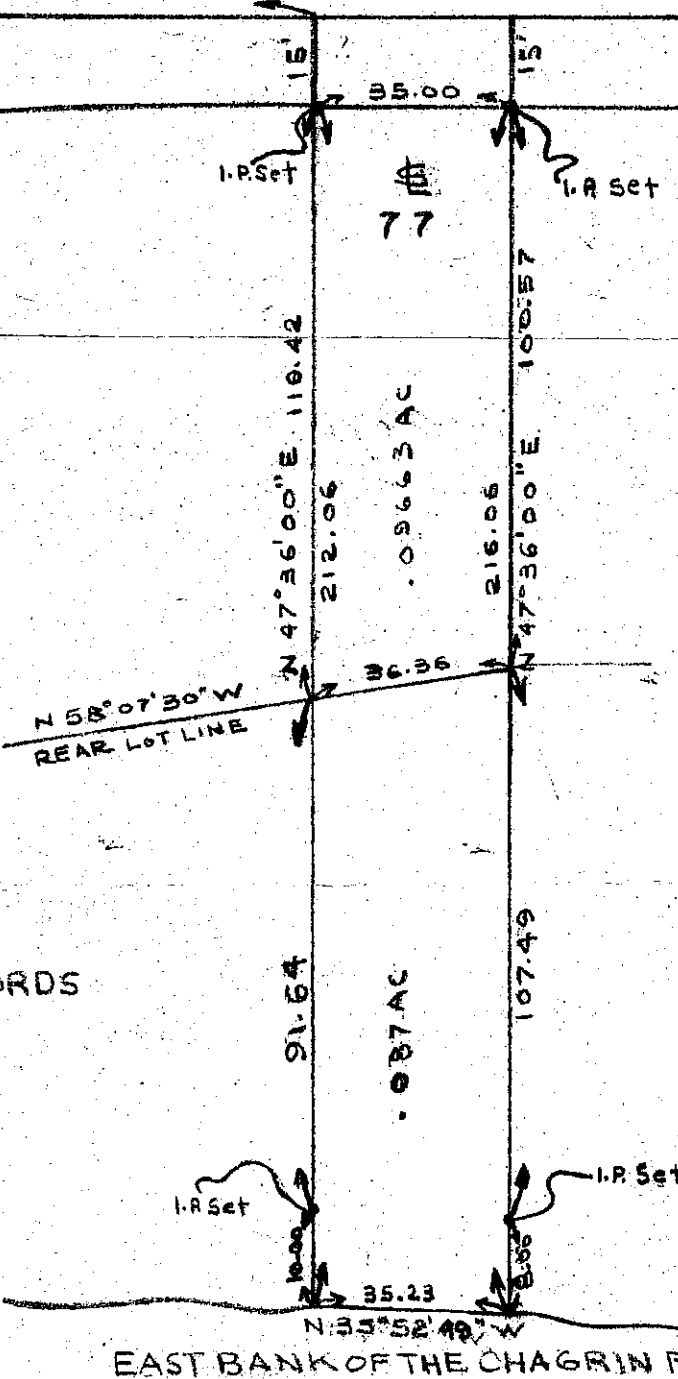
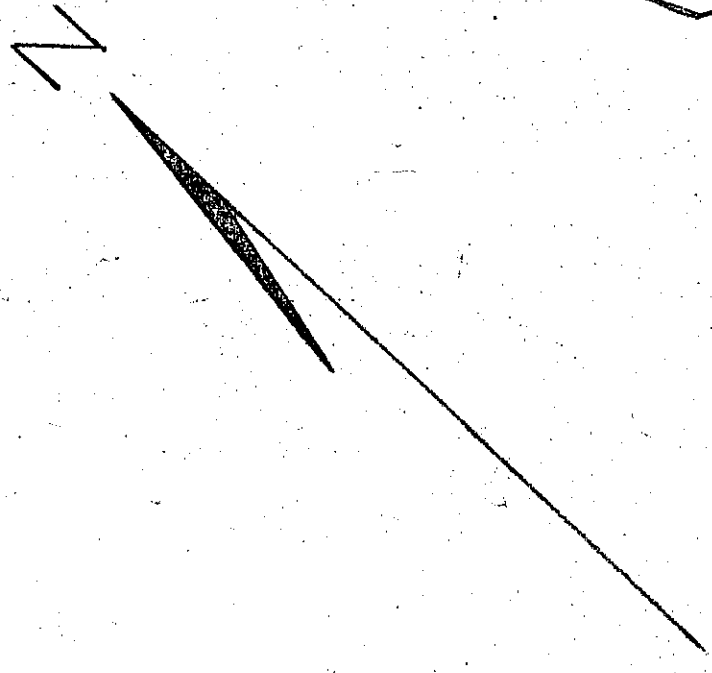

THE LAKE & RIVER DEVELOPMENT CO'S
 RESUBDIVISION OF THE LAKE & RIVER DEVELOPMENT CO'S
 CHAGRIN HARBOR BEACH DIVISION
 RECORDED IN VOLUME E OF MAPS PAGES 1 & 2 LAKE COUNTY RECORDS

SCALE 1" = 35'

