

PLAT OF SURVEY

FROM THE OFFICES OF
THE NATIONAL SURVEY SERVICE, INC.
 CIVIL ENGINEERS AND SURVEYORS
 350 LEADER BUILDING
 CLEVELAND, OHIO

MAIN
 8550
 8551

ORIGINAL *WILLOUGHBY TWP*
 VOL. *F* PG. *68*
 SUB LOT *61*

"*FORESTDALE*" ALLOTMENT
 NOW *TOWNSHIP OF WILLOUGHBY*
 SCALE *1 INCH = 30 FEET*
 DATE *JUNE 6, 1934*

LAKE
OHIO CO., OHIO
 JOB No. *58188*
 BY *A.*

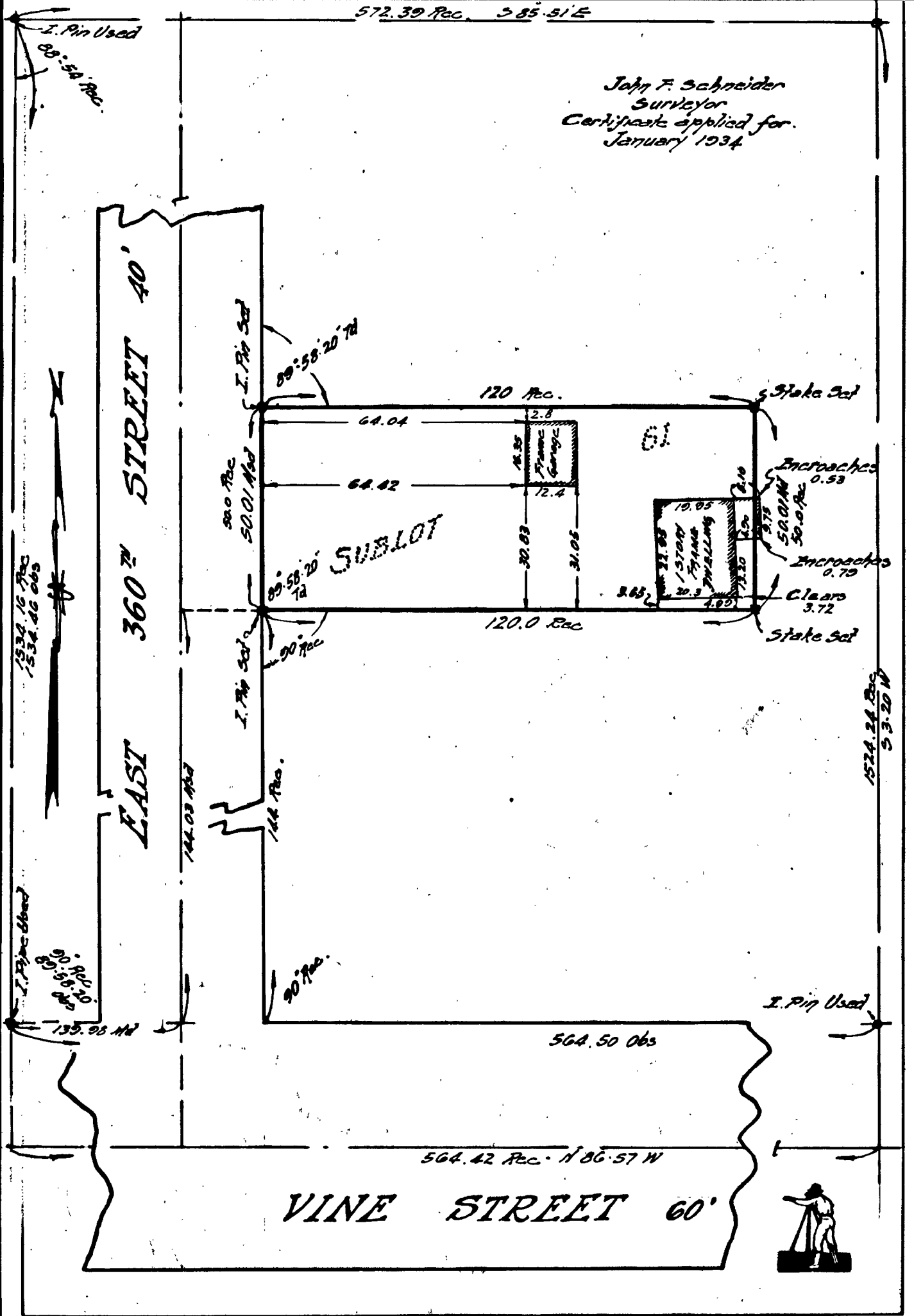

John F. Schneider
 Surveyor
 Certificate applied for
 January 1934

