

Veronica Koss Vol. 85 Pg. 436

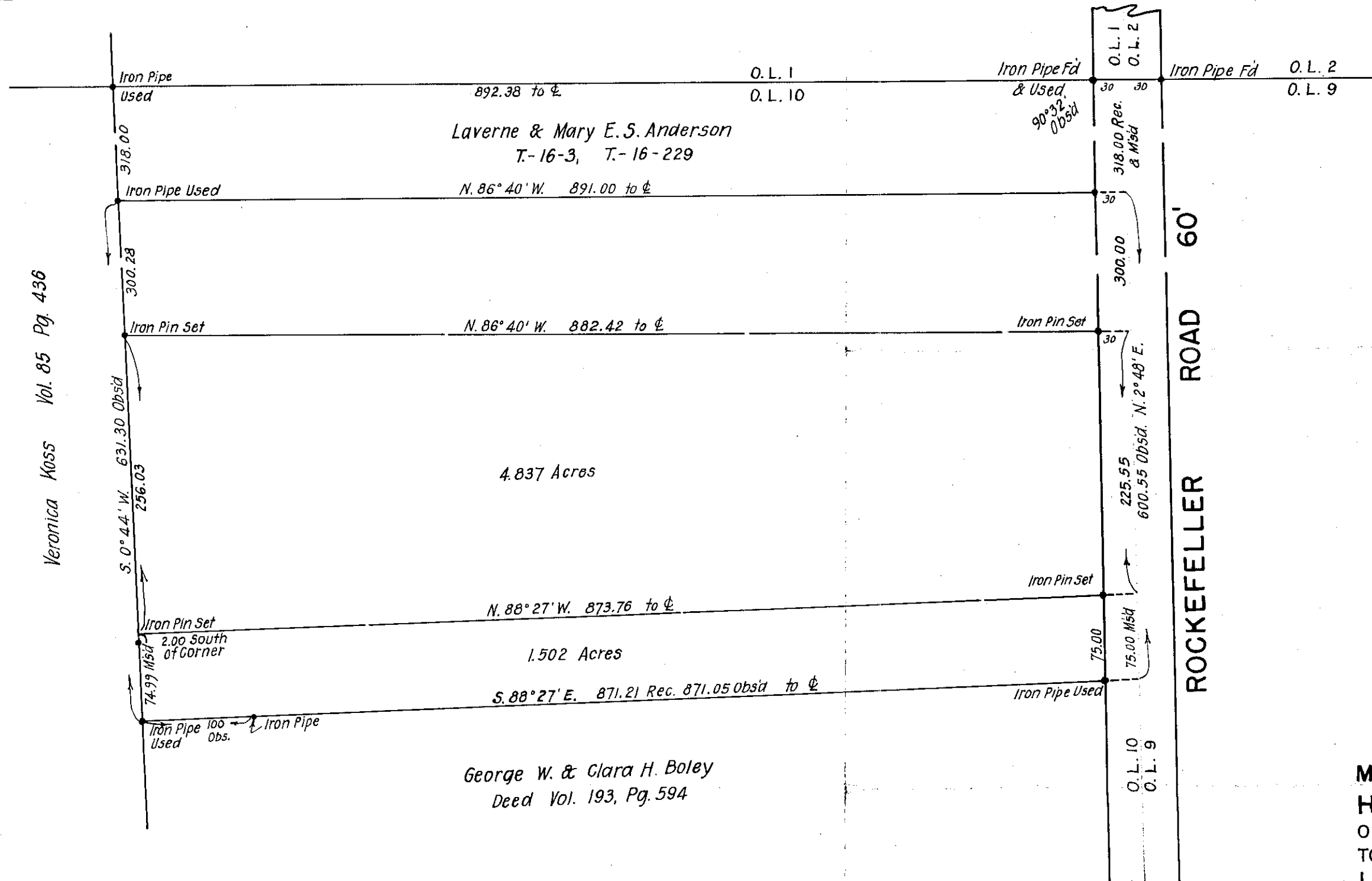

MAP OF SURVEY MADE FOR  
**HARRY STIVER**  
 OF PART OF ORIGINAL LOT 10, TRACT 3  
 TOWNSHIP OF WILLOUGHBY,  
 LAKE COUNTY, OHIO.  
 SCALE 1" = 100'      SEPT. 24, 1950  
 F.B. 12-33-302

By *Henry J. Stroebel*  
 Registered Surveyor  
 Lakewood, Ohio

