

PROPOSED LOT SPLIT
for
VITTORIO SALOTTO

KNOWN AS BEING A PART OF SUBLot No 37
and 38 IN WICKLIFFE HEIGHTS SUBDIVISION
No. 2 OF PART OF ORIGINAL WILLOUGHBY
TOWNSHIP LOT No. 2, TRACT No. 7 NOW IN
THE CITY OF WICKLIFFE.

MARCH 3, 2000

SCALE: 1"=20'

GRAPHIC SCALE

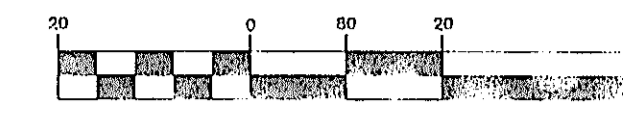

(IN FEET)
1 inch = 20 ft.

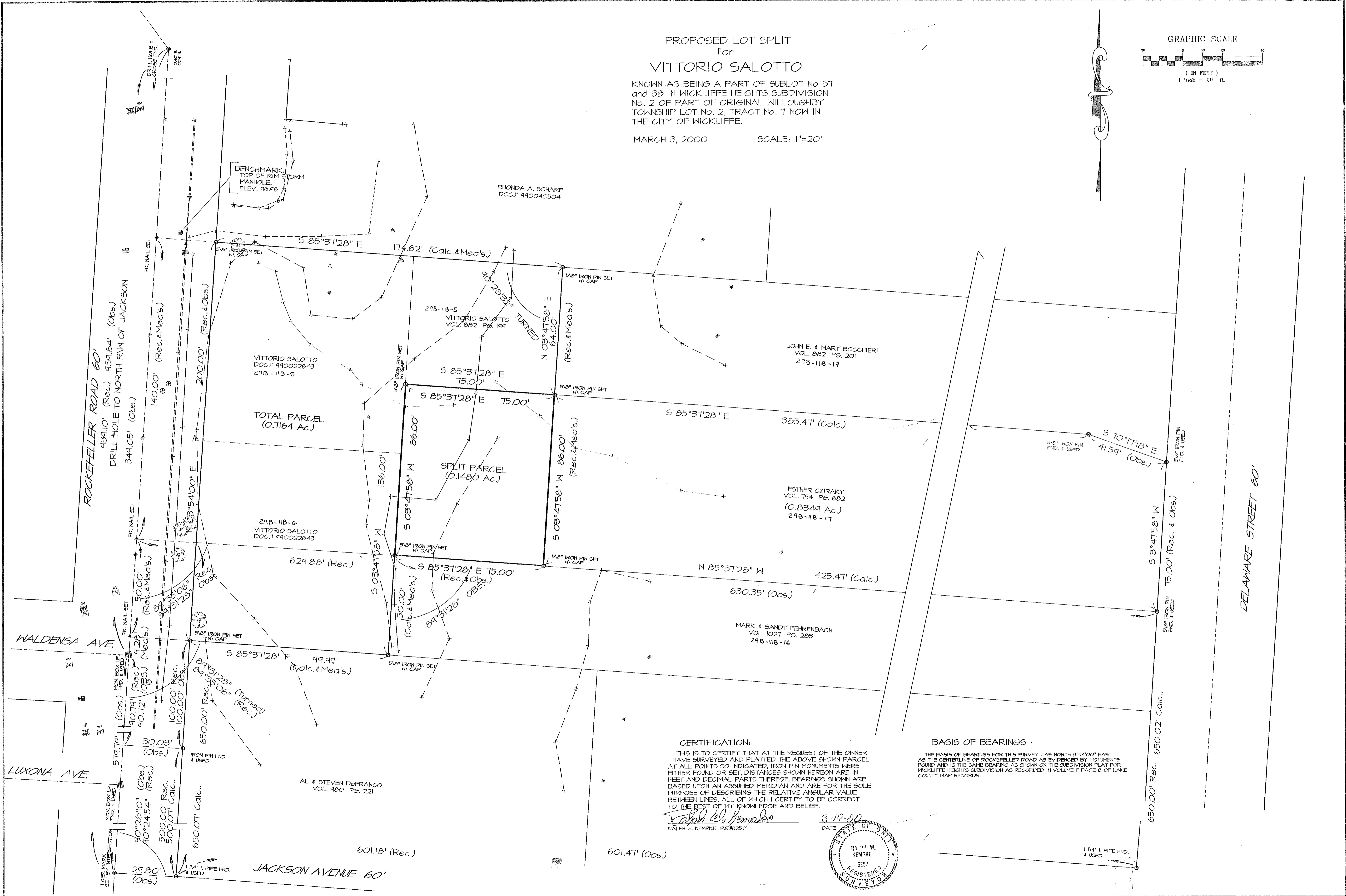

CERTIFICATION:

THIS IS TO CERTIFY THAT AT THE REQUEST OF THE OWNER I HAVE SURVEYED AND PLATTED THE ABOVE SHOWN PARCEL AT ALL POINTS SO INDICATED, IRON PIN MONUMENTS WERE EITHER FOUND OR SET, DISTANCES SHOWN HEREON ARE IN FEET AND DECIMAL PARTS THEREOF, BEARINGS SHOWN ARE BASED UPON AN ASSUMED MERIDIAN AND ARE FOR THE SOLE PURPOSE OF DESCRIBING THE RELATIVE ANGULAR VALUE BETWEEN LINES, ALL OF WHICH I CERTIFY TO BE CORRECT TO THE BEST OF MY KNOWLEDGE AND BELIEF.

Ralph W. Kempke
RALPH W. KEMPKER P.S. 46257

3-17-00
DATE

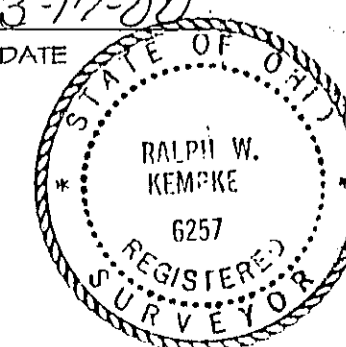

BASIS OF BEARINGS:

THE BASIS OF BEARINGS FOR THIS SURVEY WAS NORTH 3°54'00" EAST AS THE CENTERLINE OF ROCKEFELLER ROAD AS EVIDENCED BY MONUMENTS FOUND AND IS THE SAME BEARING AS SHOWN ON THE SUBDIVISION PLAT T-718 WICKLIFFE HEIGHTS SUBDIVISION AS RECORDED IN VOLUME F PAGE 8 OF LAKE COUNTY MAP RECORDS.