

PROPOSED LOT SPLIT  
for  
VITTORIO SALOTTO

KNOWN AS BEING A PART OF SUBLot No 37  
and 38 IN WICKLIFFE HEIGHTS SUBDIVISION  
No. 2 OF PART OF ORIGINAL WILLOUGHBY  
TOWNSHIP LOT No. 2, TRACT No. 7 NOW IN  
THE CITY OF WICKLIFFE.

MARCH 3, 2000

SCALE: 1"=20'

GRAPHIC SCALE

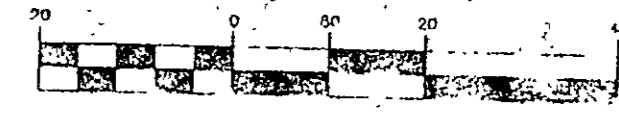

( IN FEET )  
1 inch = 20' //

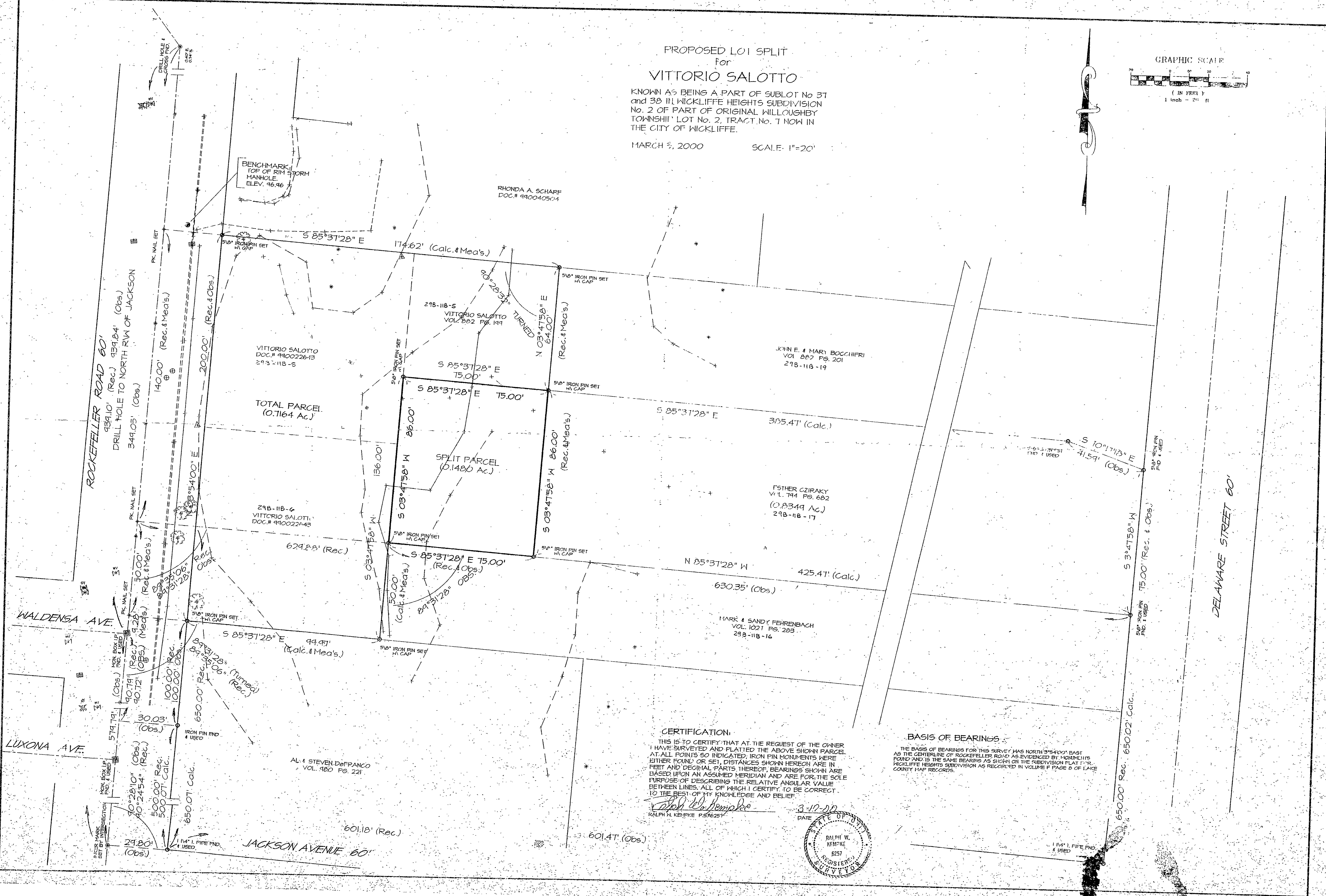

CERTIFICATION:

THIS IS TO CERTIFY THAT AT THE REQUEST OF THE OWNER I HAVE SURVEYED AND PLATTED THE ABOVE SHOWN PARCEL AT ALL POINTS SO INDICATED; IRON PIN MONUMENTS WERE EITHER FOUND OR SET; DISTANCES SHOWN HEREON ARE IN FEET AND DECIMAL PARTS THEREOF; BEARINGS SHOWN ARE BASED UPON AN ASSUMED MERIDIAN AND ARE FOR THE SOLE PURPOSE OF DESCRIBING THE RELATIVE ANGULAR VALUE BETWEEN LINES, ALL OF WHICH I CERTIFY TO BE CORRECT TO THE BEST OF MY KNOWLEDGE AND BELIEF.

*Ralph W. Kempke*  
RALPH W. KEMPKE P.S. 46257

3-12-00  
DATE

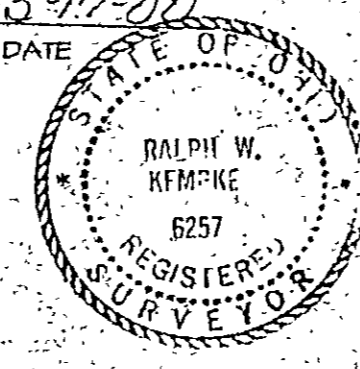

BASIS OF BEARINGS

THE BASIS OF BEARINGS FOR THIS SURVEY WAS NORTH 3°54'00\"/>

2. Auto Plots 00-012 (VING) 00-012 Mon Mar 20 10:37:23 2000

298-118-17

# 00-012