

APPROVALS

PLAT APPROVED BY THE PLANNING AND ZONING COMMISSION OF THE CITY OF WILLOWICK THIS 17<sup>TH</sup> DAY OF MAY 1965

G. F. Martin  
SECRETARY

PLAT APPROVED BY THE COUNCIL OF THE CITY OF WILLOWICK THIS 2<sup>ND</sup> DAY OF JUNE 1965

G. F. Martin  
CLERK OF COUNCIL

**CLOVERLEAF PROPERTIES INC.  
RESUBDIVISION**

BEING PART OF ORIGINAL WILLOUGHBY TOWNSHIP LOT NR 8 TRACT II & LOT NR 5 TRACT II  
**CITY OF WILLOWICK ~ OHIO**

DIMENSIONS SHOWN ON THIS PLAT ARE EXPRESSED IN FEET & DECIMAL PARTS THEREOF; PERMANENT MONUMENTS WERE FOUND OR SET AT ALL POINTS INDICATED HEREON. ALL OF WHICH WE CERTIFY TO BE CORRECT.

TRI-COUNTY SURVEYORS

Archie D. Newlands  
ARCHIE D. NEWLANDS OHIO REG. SURVEYOR 4781

SCALE 1" = 50'

MAY 1965

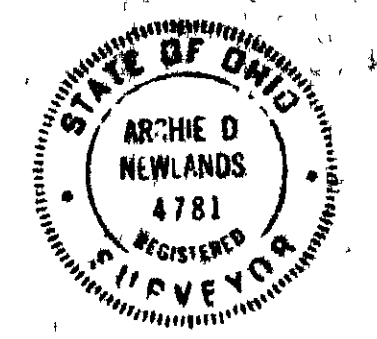

ACCEPTANCE

WE THE UNDERSIGNED OWNERS OF LAND SHOWN ON THIS PLAT HEREBY ACCEPT THIS PLAT AND SUBDIVISION OF THE SAME.  
CLOVERLEAF PROPERTIES INCORPORATED  
BY: Thomas R. O'Toole VICE PRES.  
Thomas J. O'Toole PRES.

STATE OF OHIO }  
NOTARY PUBLIC - COUNTY OF LAKE

BEFORE ME A NOTARY PUBLIC IN AND FOR SAID COUNTY AND STATE, PERSONALLY APPEARED THE ABOVE OFFICERS THOMAS R. O'TOOLE AND THOMAS J. O'TOOLE WHO ACKNOWLEDGED THE SIGNING OF THE FOREGOING INSTRUMENT TO BE THEIR FREE ACT AND DEED, IN WITNESS WHEREOF I HAVE SET MY HAND AND OFFICIAL SEAL AT WILLOWICK OHIO THIS 17<sup>TH</sup> DAY OF MAY 1965

Archie D. Newlands  
NOTARY PUBLIC

ARCHIE D. NEWLANDS Notary Public  
For Lake and Cuyahoga Counties  
My commission expires September 28, 1968



2029  
3304  
1452  
3736  
3751  
3604  
3604

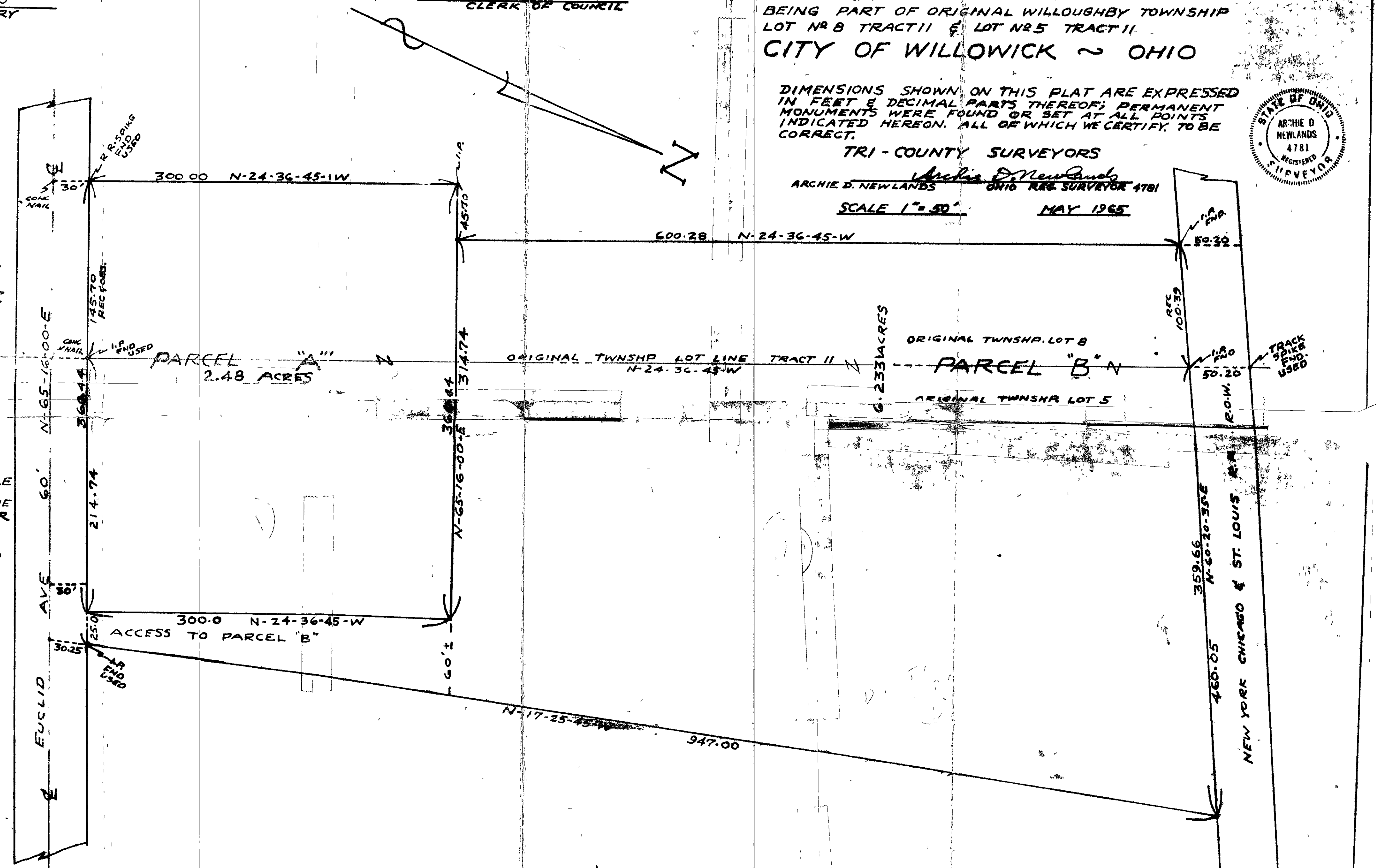

NEW YORK CHICAGO & ST. LOUIS