

APPROVALS

PLAT APPROVED BY THE PLANNING AND ZONING COMMISSION OF THE CITY OF WILLOWICK THIS 17th DAY OF MAY 1965

G. F. Martin
SECRETARY

PLAT APPROVED BY THE COUNCIL OF THE CITY OF WILLOWICK THIS 2nd DAY OF JUNE 1965

G. F. Martin
CLERK OF COUNCIL

CLOVERLEAF PROPERTIES INC.
RESUBDIVISION

BEING PART OF ORIGINAL WILLOUGHBY TOWNSHIP LOT NO 8 TRACT II & LOT NO 5 TRACT II

CITY OF WILLOWICK ~ OHIO

DIMENSIONS SHOWN ON THIS PLAT ARE EXPRESSED IN FEET & DECIMAL PARTS THEREOF; PERMANENT MONUMENTS WERE FOUND OR SET AT ALL POINTS INDICATED HEREON. ALL OF WHICH WE CERTIFY TO BE CORRECT.

TRI-COUNTY SURVEYORS

Archie D. Newlands
ARCHIE D. NEWLANDS OHIO REG. SURVEYOR 4781

SCALE 1" = 50' MAY 1965

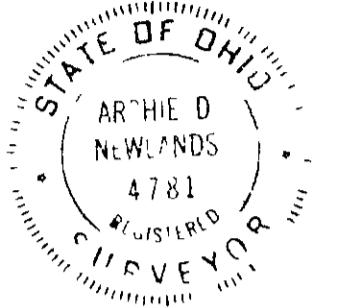

ACCEPTANCE

WE THE UNDERSIGNED OWNERS OF LAND SHOWN ON THIS PLAT HEREBY ACCEPT THIS PLAT AND SUBDIVISION OF THE SAME.

CLOVERLEAF PROPERTIES INCORPORATED
By: VICE PRES *Thomas R. O'Toole*
PRES *Thomas J. O'Toole*

NOTARY STATE OF OHIO

BEFORE ME A NOTARY PUBLIC IN AND FOR SAID COUNTY AND STATE, PERSONALLY APPEARED THE ABOVE OFFICERS THOMAS R. O'TOOLE AND THOMAS J. O'TOOLE WHO ACKNOWLEDGED THE SIGNING OF THE FOREGOING INSTRUMENT TO BE THEIR FREE ACT AND DEED, IN WITNESS WHEREOF I HAVE SET MY HAND AND OFFICIAL SEAL AT WILLOWICK OHIO THIS 17th DAY OF MAY 1965

Archie D. Newlands
NOTARY PUBLIC

ARCHIE D. NEWLANDS Notary Public
For Lake and Cuyahoga Counties
My commission expires September 23 1968

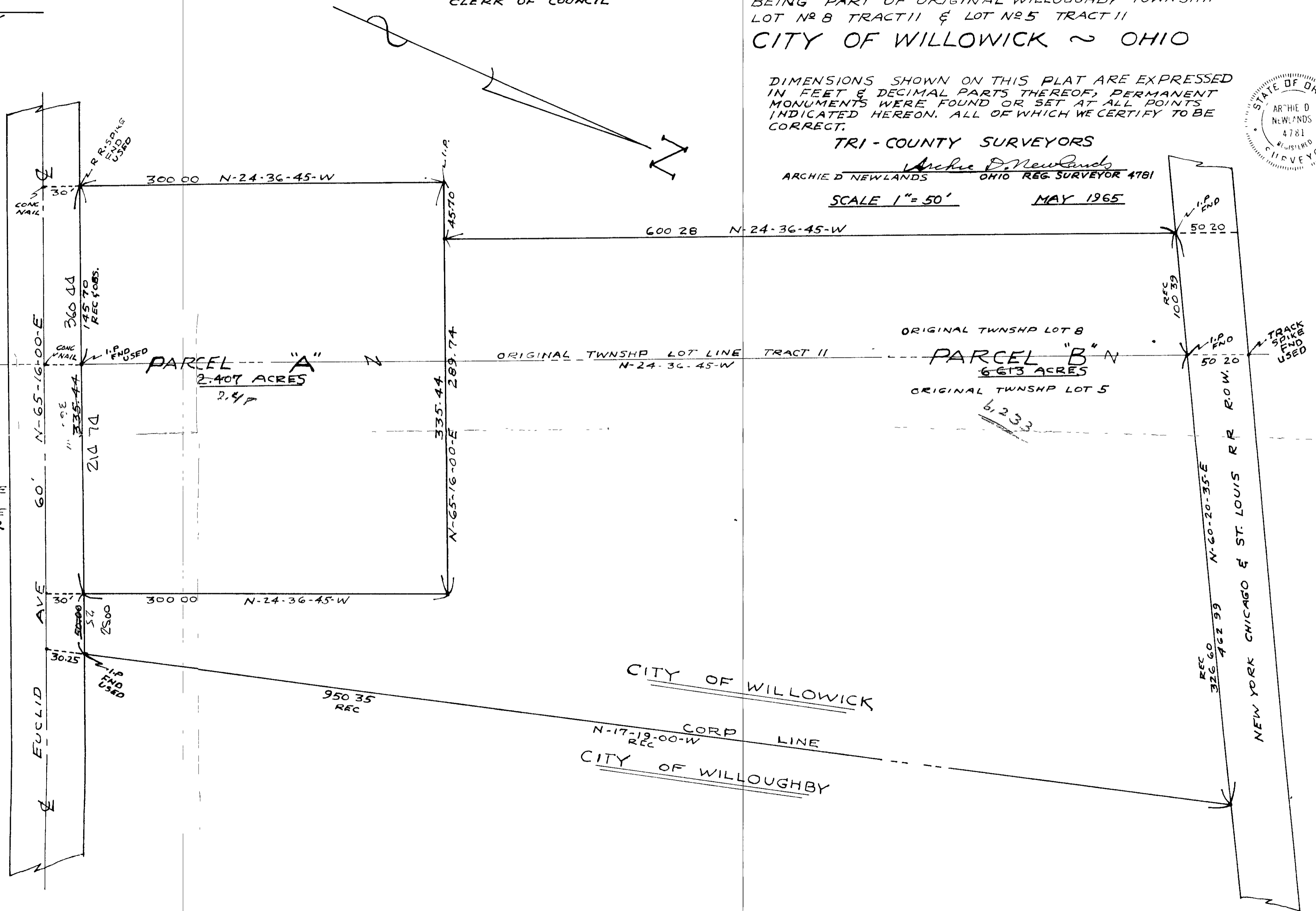

CITY OF WILLOWICK
CORP LINE
CITY OF WILLOUGHBY

NEW YORK CHICAGO & ST. LOUIS R.R. R.O.W.
REC 326.60
REC 462.99
REC 100.39
REC 50.20
REC 50.20
REC 50.20
TRACK SPIKE FOUND USED