

(ALSO KNOWN AS CLEVELAND BOULEVARD)  
**SHARPE AVENUE** 60'

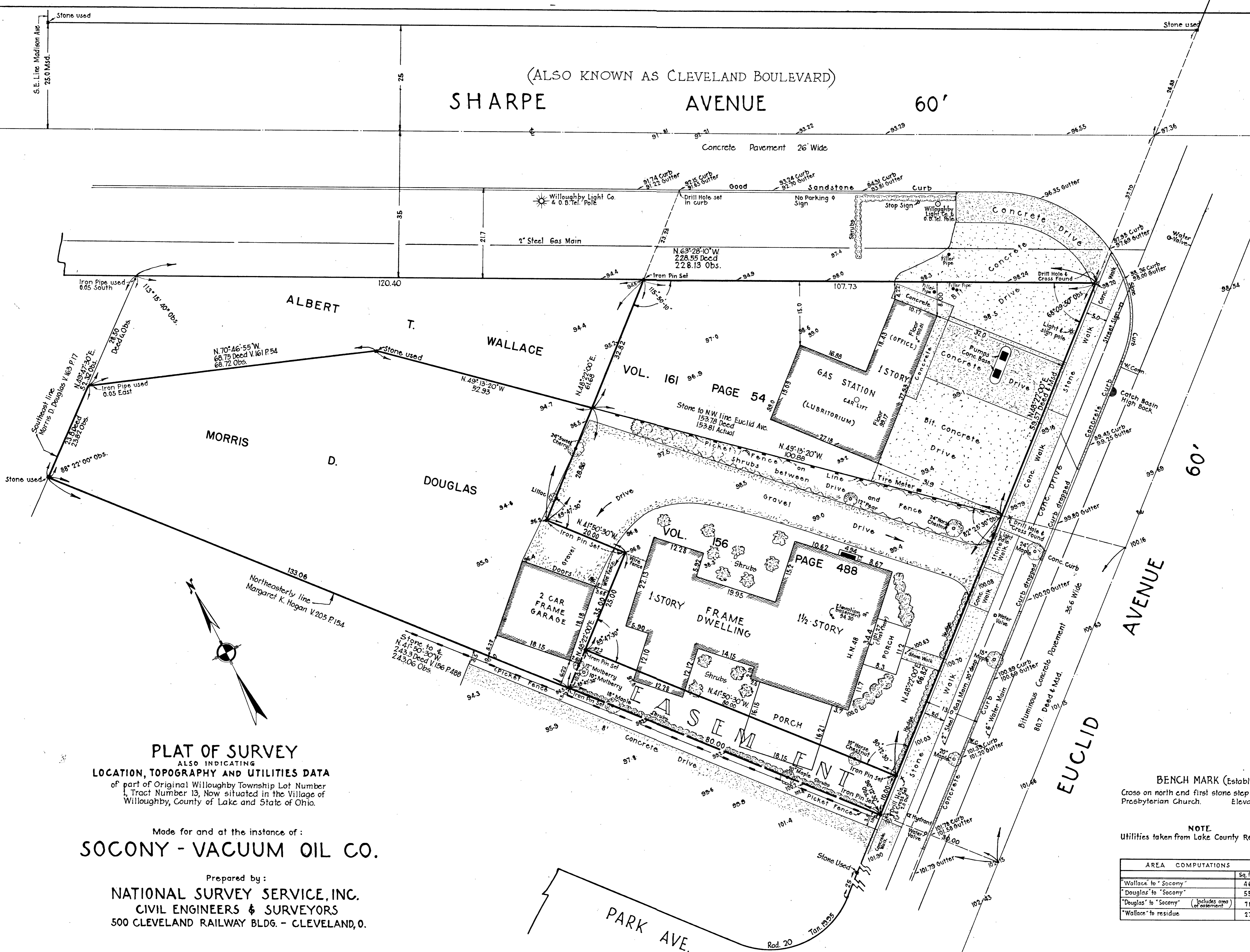

**PLAT OF SURVEY**  
 ALSO INDICATING  
**LOCATION, TOPOGRAPHY AND UTILITIES DATA**  
 of part of Original Willoughby Township Lot Number  
 1, Tract Number 13, Now situated in the Village of  
 Willoughby, County of Lake and State of Ohio.

Made for and at the instance of:  
**SOCONY - VACUUM OIL CO.**

Prepared by:  
**NATIONAL SURVEY SERVICE, INC.**  
 CIVIL ENGINEERS & SURVEYORS  
 500 CLEVELAND RAILWAY BLDG. - CLEVELAND, O.

Scale: 1" = 10'  
 Date: April 7, 1945

**BENCH MARK (Established)**  
 Cross on north end first stone step entrance to  
 Presbyterian Church. Elevation 101.08

**NOTE**  
 Utilities taken from Lake County Records.

AREA COMPUTATIONS	
	Sq. Feet
"Wallace" to "Socony"	4620
"Douglas" to "Socony"	5534
"Douglas" to "Socony" (Includes area of easement)	7106
"Wallace" to residue	2753