

PLAT OF SURVEY  
 FOR  
**E. WARNER WHITE.**  
 BEING PART OF WILLOUGHBY TWP. O.L. 344. T2. 10. LAKE COUNTY.  
 SCALE 1"=100' F.B. 320. P5276 P58 JULY, 1926.  
 THE F. A. PEASE ENGINEERING CO.

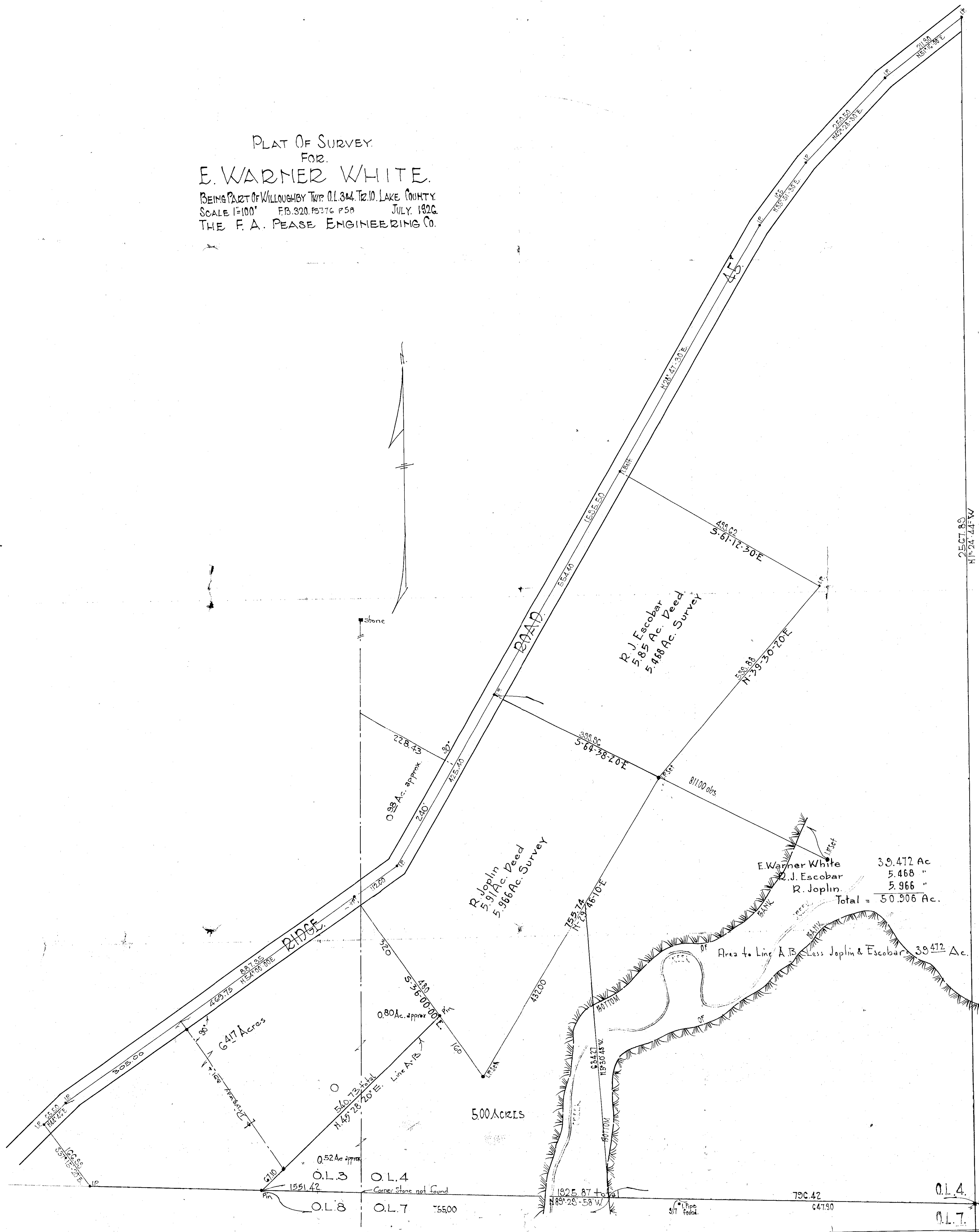

R. J. Escobar  
 5.85 Ac. Deed  
 5.488 Ac. Survey

R. Joplin  
 5.91 Ac. Deed  
 5.966 Ac. Survey

E. Warner White	39.472 Ac.
R. J. Escobar	5.468 "
R. Joplin	5.966 "
<b>Total</b>	<b>50.906 Ac.</b>

Area to Line A-B  
 Less Joplin & Escobar = 39.472 Ac.

500 ACRES

6.47 Acres

O.L. 3  
 O.L. 4  
 O.L. 7  
 O.L. 8  
 O.L. 9  
 O.L. 10

O.L. 4  
 O.L. 5  
 O.L. 7  
 O.L. 9

790.42  
 647.90

2567.89  
 N 1° 24' 44" W

Stone

Pipe  
 517 found

Corner Stone not found